

THIS FILE IS MADE AVAILABLE THROUGH THE DECLASSIFICATION EFFORTS AND RESEARCH OF:

THE BLACK VAULT

THE BLACK VAULT IS THE LARGEST ONLINE FREEDOM OF INFORMATION ACT / GOVERNMENT RECORD CLEARING HOUSE IN THE WORLD. THE RESEARCH EFFORTS HERE ARE RESPONSIBLE FOR THE DECLASSIFICATION OF THOUSANDS OF DOCUMENTS THROUGHOUT THE U.S. GOVERNMENT, AND ALL CAN BE DOWNLOADED BY VISITING:

[HTTP://WWW.BLACKVAULT.COM](http://www.blackvault.com)

YOU ARE ENCOURAGED TO FORWARD THIS DOCUMENT TO YOUR FRIENDS, BUT PLEASE KEEP THIS IDENTIFYING IMAGE AT THE TOP OF THE .PDF SO OTHERS CAN DOWNLOAD MORE!

MANHATTAN DISTRICT HISTORY
LOS ALAMOS PROJECT (Y)
VOLUME 1 - GENERAL
APPENDIX E AND F

CLASSIFICATION CANCELLED
OR CHANGED TO-----
BY AUTHORITY OF DOE/DPC
JOHN R. BIRNBAUM
REVIEWED BY
9/7/79
DATE
GW Brooker
10-25-08
DD.50-10.23

~~RESTRICTED DATA~~
Atomic Energy Act 1946
Specific Restricted Data
Clearance Required

~~SECRET~~

~~SECRET~~

APPENDIX E-2

Two 150,000 gallon capacity redwood water storage tanks. The truck in right center is one used to transport water from the Rio Grande Valley. A pumping station for removing the water from the truck is at its right. In the background is "S" Building, a Technical Area Storeroom. A portion of the Technical Area fence is on the right border of the photograph.

~~SECRET~~

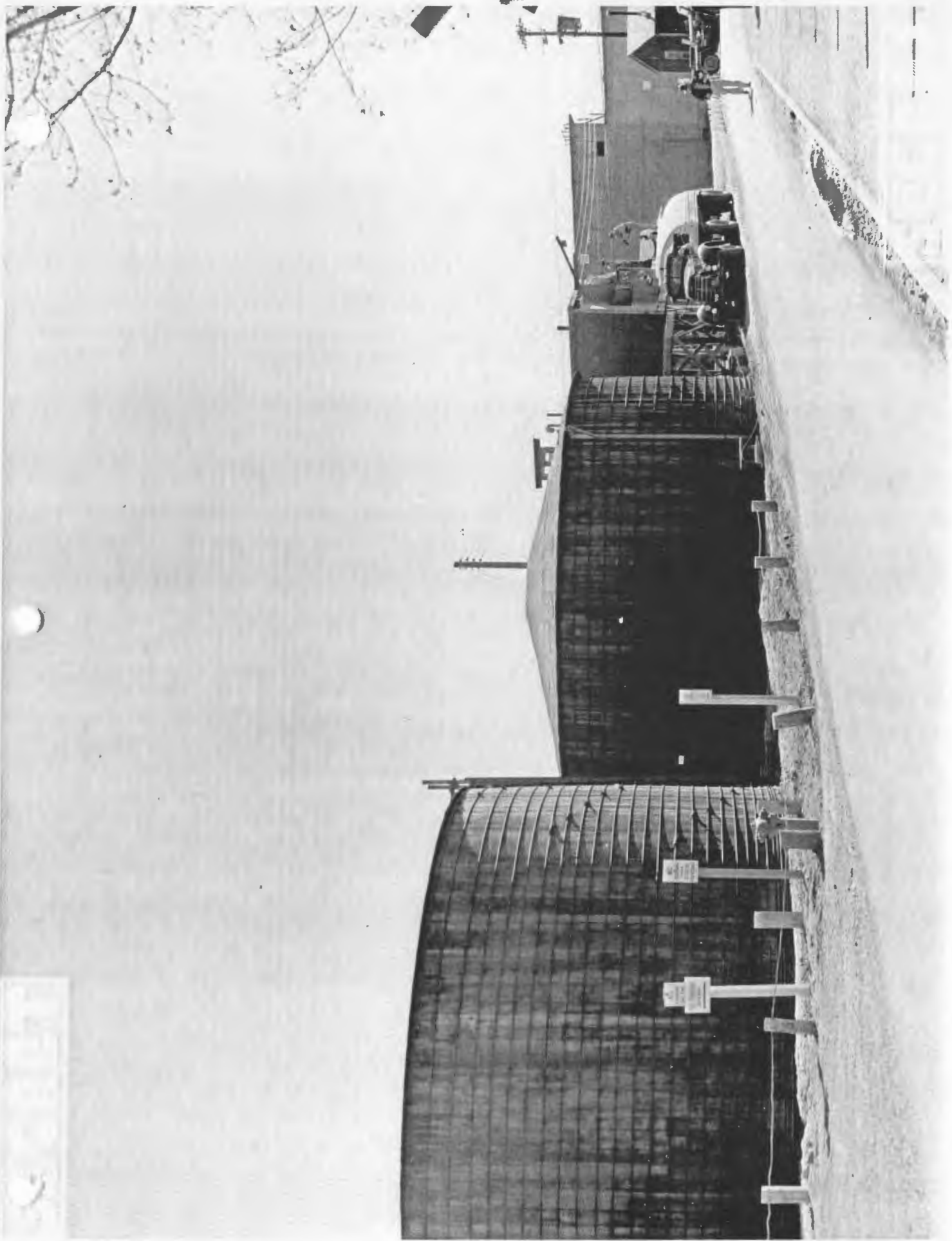

APPENDIX E-3

A photograph of the 250,000 gallon tank.
The building in the left center is an original
shop of the Los Alamos Ranch School which was
converted into the Housing and Express Office.

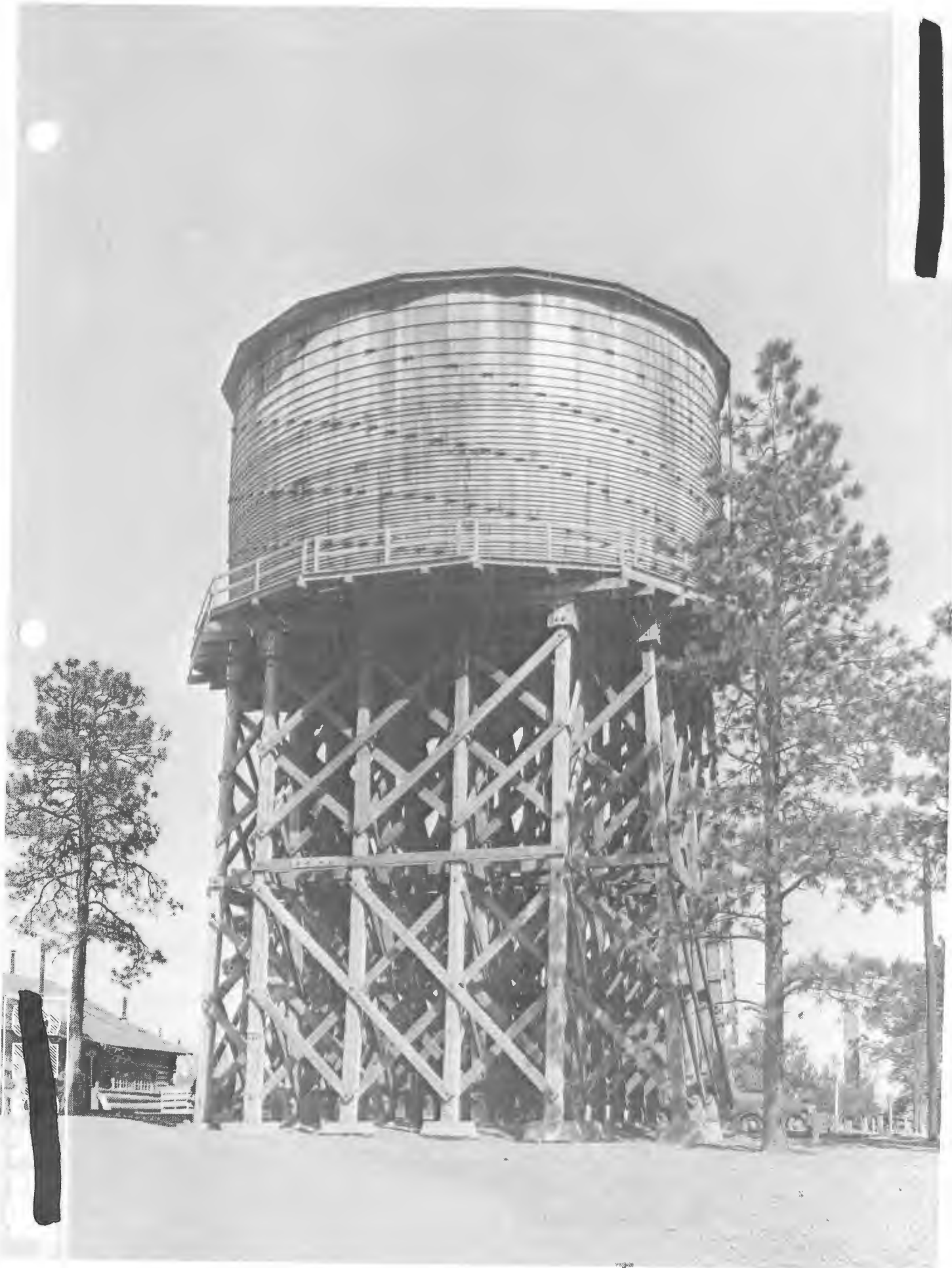

7

E-3

APPENDIX E-4

A million gallon capacity steel water tank.



SECRET

SECRET

~~SECRET~~

APPENDIX E-5

New Mexico State Highway No. 4, showing early
road construction, with various road hazards.
View west. Old U. S. Engineer Office photograph.

~~SECRET~~

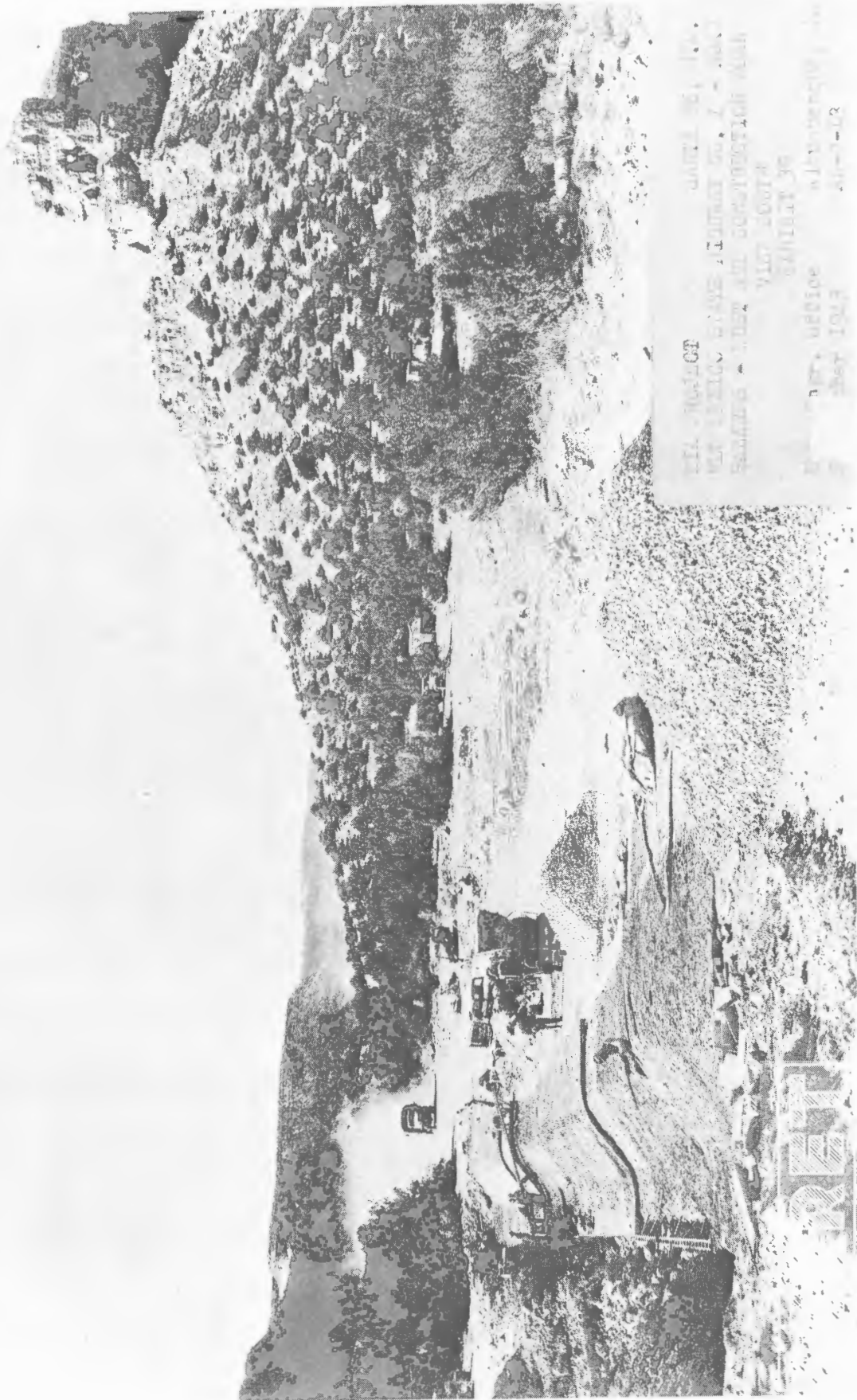

RE: PROJECT JANTA 36, 1943
VIA AIRMAIL REGISTERED MAIL
SACRAMENTO UNDER AIR COMMISSION MAIL

VICT 10074
SACRAMENTO 36

Mr. [unclear] office Sacramento
May 1943 46-3-12

APPENDIX E-6

Old U. S. Engineer Office photograph
showing State Highway No. 4, to Project
with switchbacks which were eliminated.
View east.



IA PROJECT
NTA 12, 1953
1000 ST. AUGUSTINE AVE. S.E.
ATLANTA, GA. 30334
OFFICE OF THE DIRECTOR
U.S. DEPARTMENT OF THE INTERIOR
BUREAU OF LAND MANAGEMENT

~~SECRET~~

APPENDIX E-7

Construction work under way on Highway
No. 4. Road Hazards involved. View
south. U. S. Engineer photograph.

~~SECRET~~



21A PROJECT Santa Fe, N. M.
NEW MEXICO STATE HIGHWAY A. 1-2-34
MEXICO-CONSTRUCTION AREA VILA SOUTH
EXHIBIT 42
W. B. Winger, Office Albuquerque, N.M.
27 October 1943 AL-7-14

~~SECRET~~

APPENDIX E-8

View of the mountain access road with
various switchbacks visible. View west.
U. S. Engineer Office photograph.

~~SECRET~~



CI PROJECT
 NEW MEXICO STATE HIGHWAY 30. A
 SCOURING AND WIND EROSION
 AT THE WEST
 MOUNTAIN
 PHOTOGRAPH
 19 October 1943

~~SECRET~~

APPENDIX E-9

One of the original ranch buildings of the Los Alamos Ranch School. At first it was used for substandard housing. Later converted in 1946 to the Tailor Shop. The temporary building at the right was originally a workmans' barracks; later converted into the headquarters for the Telegraph Office, Radio Station, PX Office and Newspaper Office. The snowcapped mountains in the background are the Sangre de Christos Range.



~~SECRET~~

APPENDIX E-10

Spruce Cottage, T-115. A Master house, known as Spruce Cottage, was originally used as the WAC headquarters. Later was used for three apartments, and at present is divided into two master apartments.

~~SECRET~~



APPENDIX E-11

Big House, T-109 - Originally a dormitory for the Los Alamos Ranch School. Now it is used for the library, Chaplain's Office and the Red Cross headquarters. A machinists' barracks is in the background.

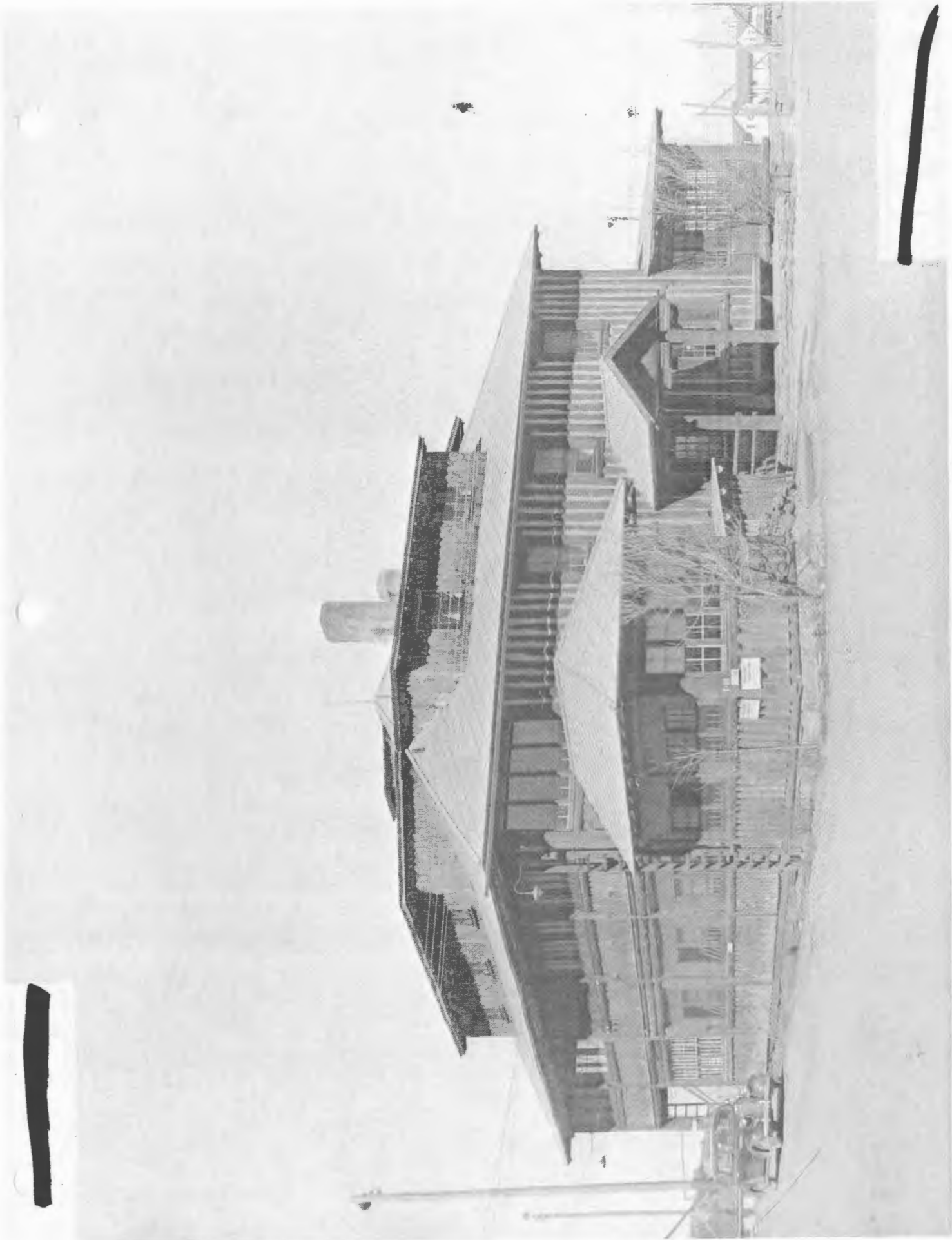

E-11

~~SECRET~~

[Faint, illegible text]

APPENDIX E-12

Guest Cottage and Residence - T-117. The stone section is the original Guest Cottage of the Los Alamos Ranch School, comprising the Blue Room and the Brown Room, in which were housed the more prominent visitors to the Project.

The log structure is a private residence, also an original school building. In the right background is Spruce Cottage (Appendix E-10).

~~SECRET~~

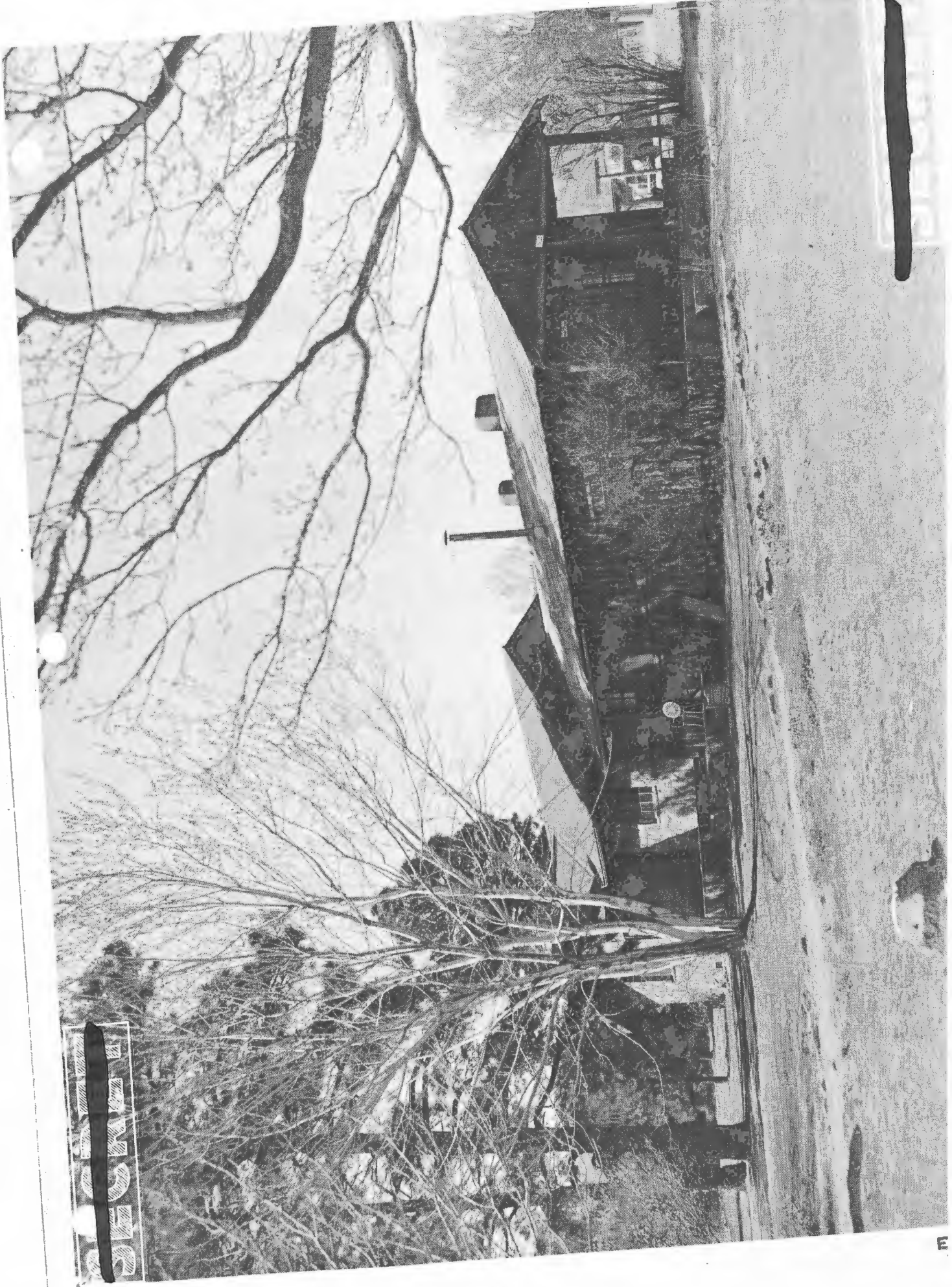

~~SECRET~~

APPENDIX E-13

Faller Lodge, T-31. The headquarters of the Los Alamos Ranch School, which has served as the hotel and main dining room for the Project. A portion of the Guest House and Residence (E-12) is shown at the right.

~~SECRET~~



~~SECRET~~

APPENDIX E-14

Arts and Crafts Building, an original Los Alamos Ranch School building, now used as a Master house for the Laboratory Director. The Jemez Mountain Range lies in the background.

~~SECRET~~



~~SECRET~~

APPENDIX E-15

Example of Sundt Construction.

One bedroom duplex.

~~SECRET~~



APPENDIX E-16

Two-story Apartment Building, containing apartments
of four rooms each. Sandt Construction.

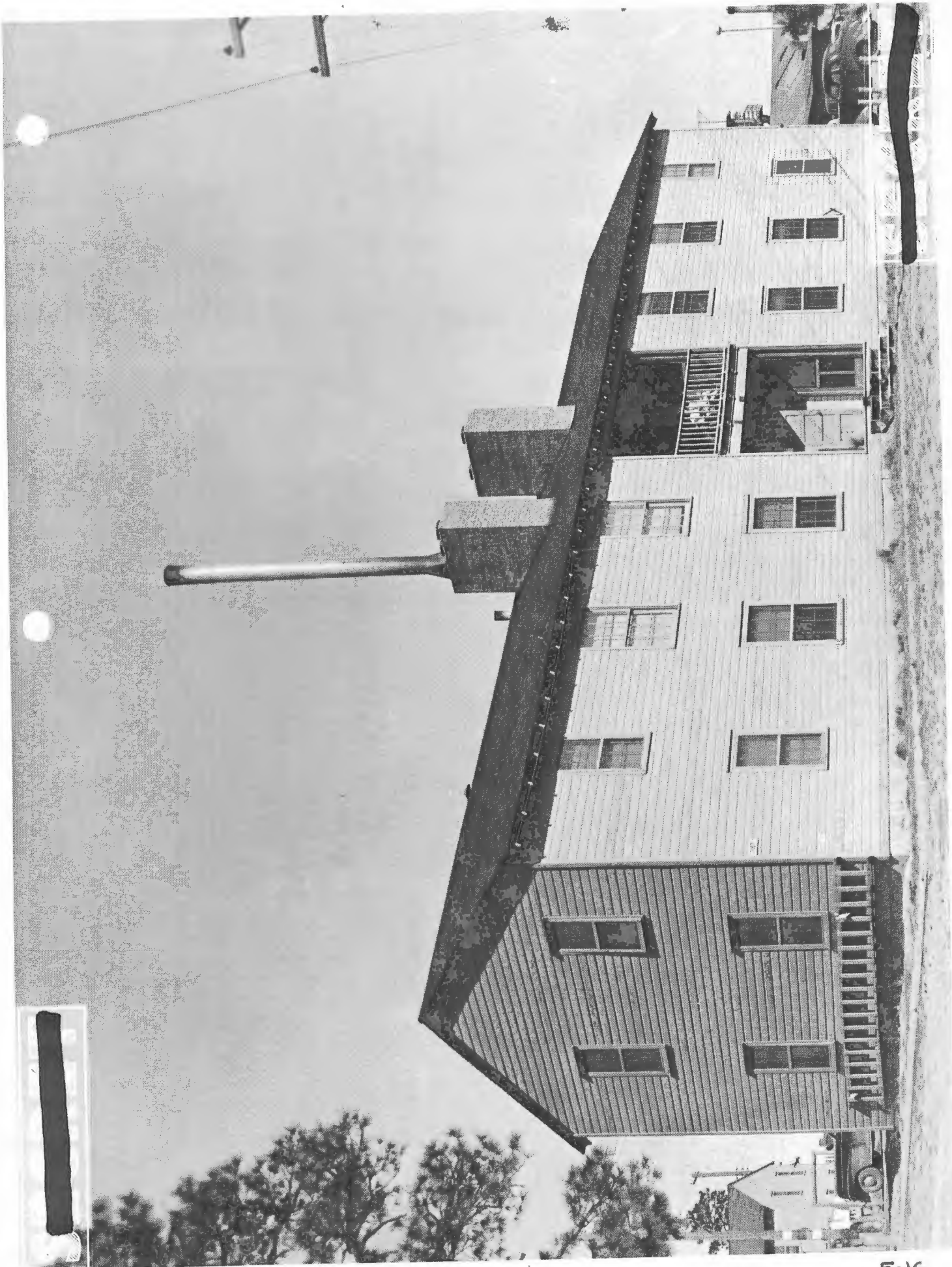

~~SECRET~~

APPENDIX E-17

Two-story Apartment Building with three room apartments.



APPENDIX E-18

Two-story Apartment Building, two bedroom type.





APPENDIX E-19

Two-story Apartment Building, one bedroom units.
(Efficiency Apartments)





~~SECRET~~

APPENDIX E-20

Exterior view of completed Morgan Duplex Houses.

~~SECRET~~

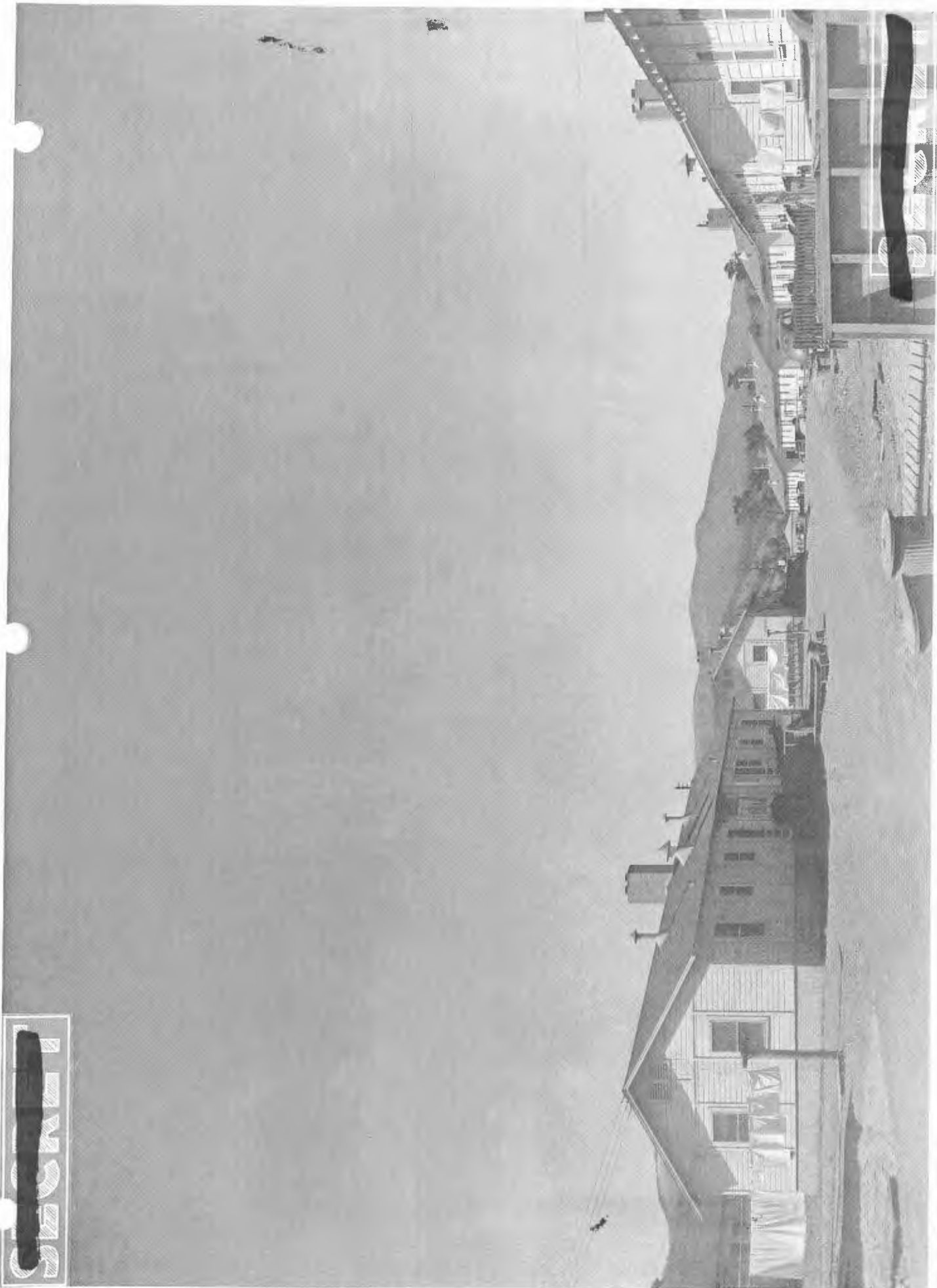

SECRET

~~SECRET~~

APPENDIX E-21

Example of McKee Flat Roofed Housing.

~~SECRET~~



~~SECRET~~

APPENDIX E-22

Pasco, or Hanford Type House with two bedrooms.

~~SECRET~~



[Redacted]

[Redacted]

~~SECRET~~

APPENDIX E-23

Pasco House with three bedrooms.

~~SECRET~~

SECRET



~~SECRET~~

APPENDIX E-24

Metal Prefabricated Home for enlisted military personnel.

~~SECRET~~

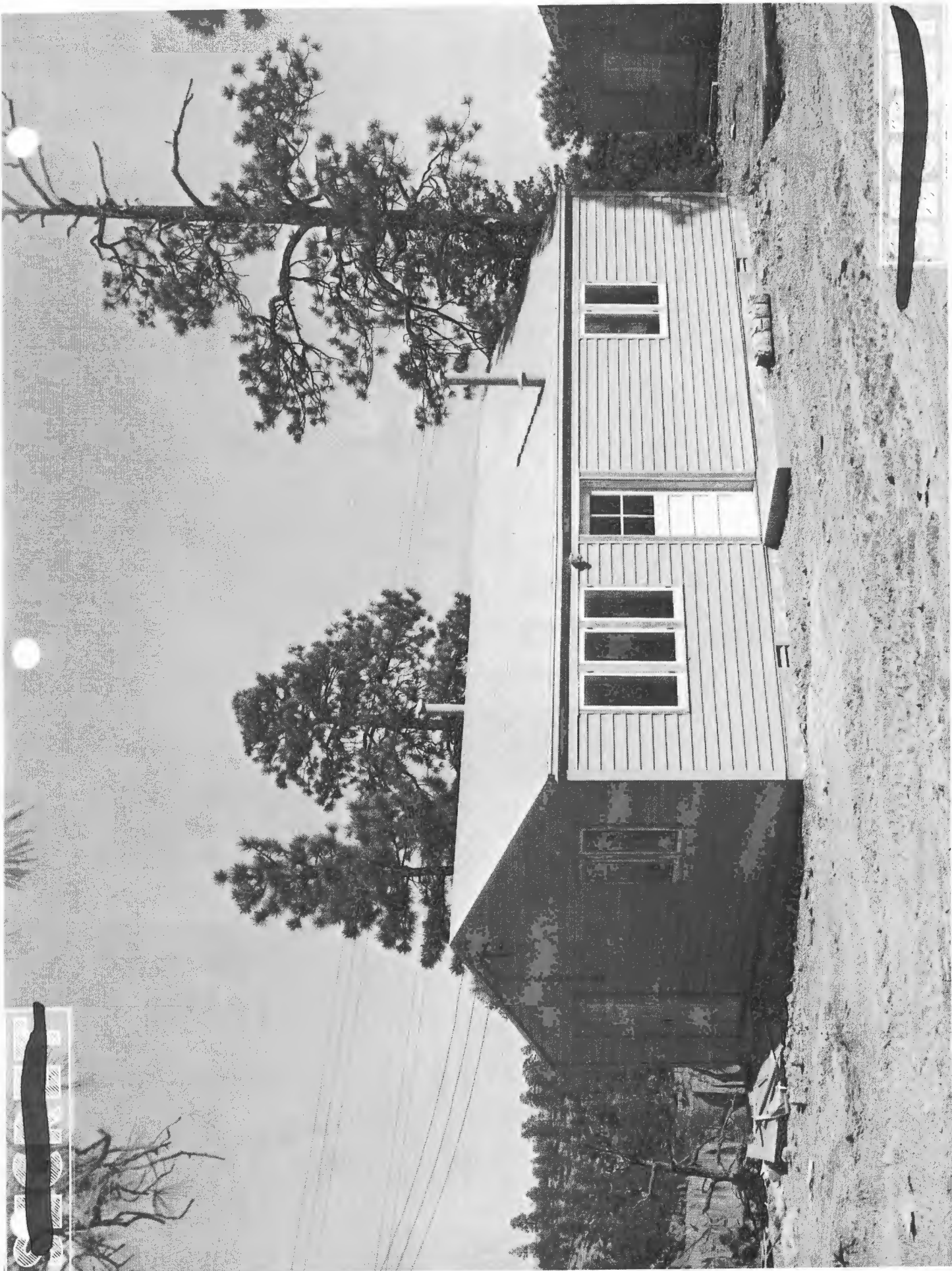

~~SECRET~~

APPENDIX E-25

An example of the permanent Western House. Two of these were completed by the end of 1946. When the contract is completed there will be a total of 302.

~~SECRET~~



SECRET

[REDACTED]

APPENDIX E-26

Hutments.

[REDACTED]

~~SECRET~~

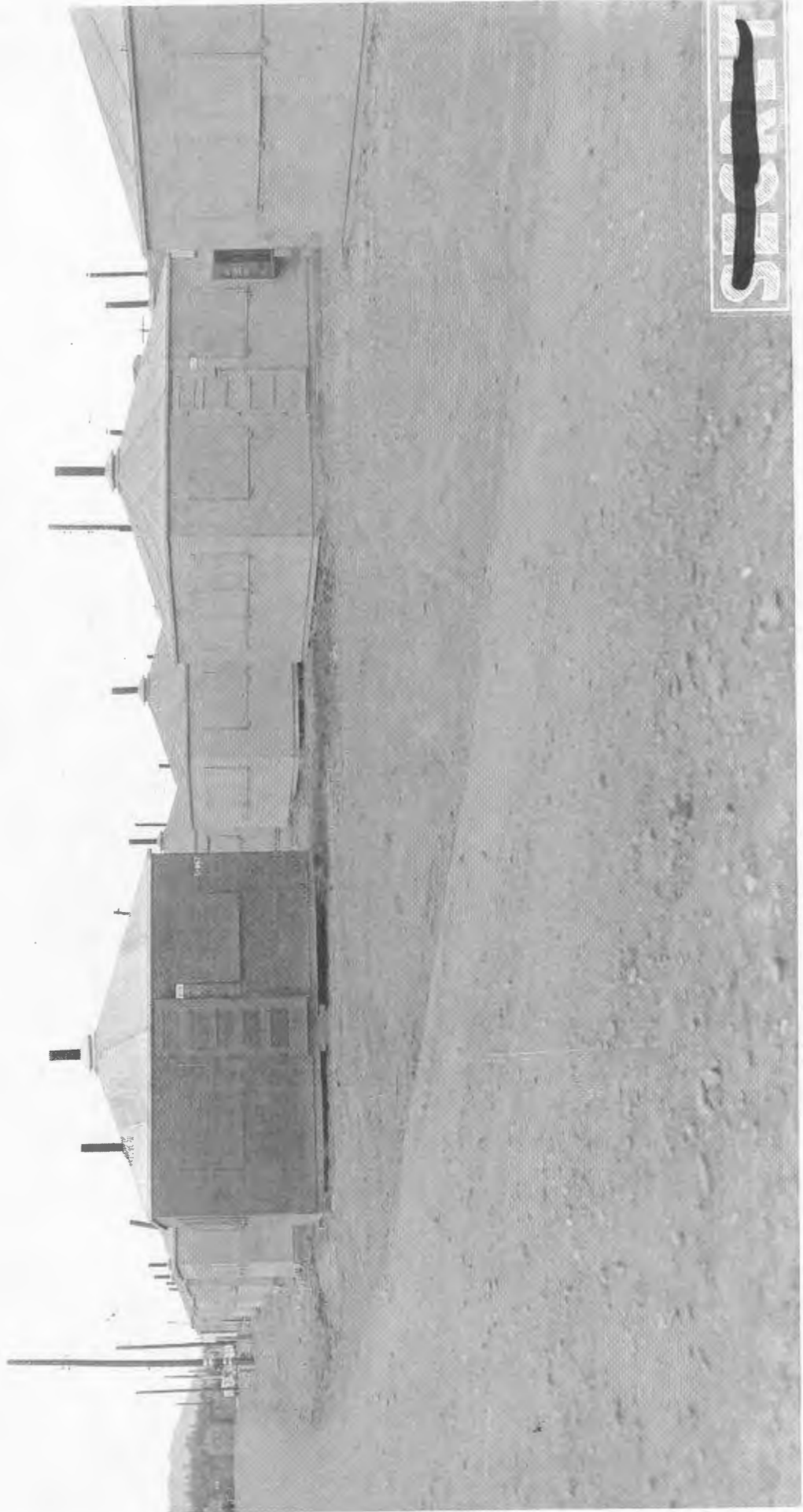



APPENDIX E-27

Examples of Pacific Hutments.





[REDACTED]

APPENDIX E-28

Expansible Government Trailers.

[REDACTED]



CENTRAL AVE.

~~SECRET~~

APPENDIX E-29

The Trailer Area at Los Alamos, showing
privately owned trailers in the foreground
and Government trailers in the middle distance.

~~SECRET~~



~~SECRET~~

APPENDIX E-30

Men's Dormitory.

~~SECRET~~



~~SECRET~~

APPENDIX E-31

Men's Dormitory, T-178 - capacity 20 men.

Semi-private baths are the feature of this type dormitory. Only four of these were built.

Two women's, T-101 and T-177 and two men's, T-102 and T-178.

~~SECRET~~



SECRET

APPENDIX E-32

Women's Dormitory.

SECRET



~~SECRET~~

APPENDIX E-33

WAC Barracks, 76 capacity.

~~SECRET~~



~~SECRET~~

APPENDIX E-34

Enlisted Mens Barracks, Type B-A-T.

~~SECRET~~

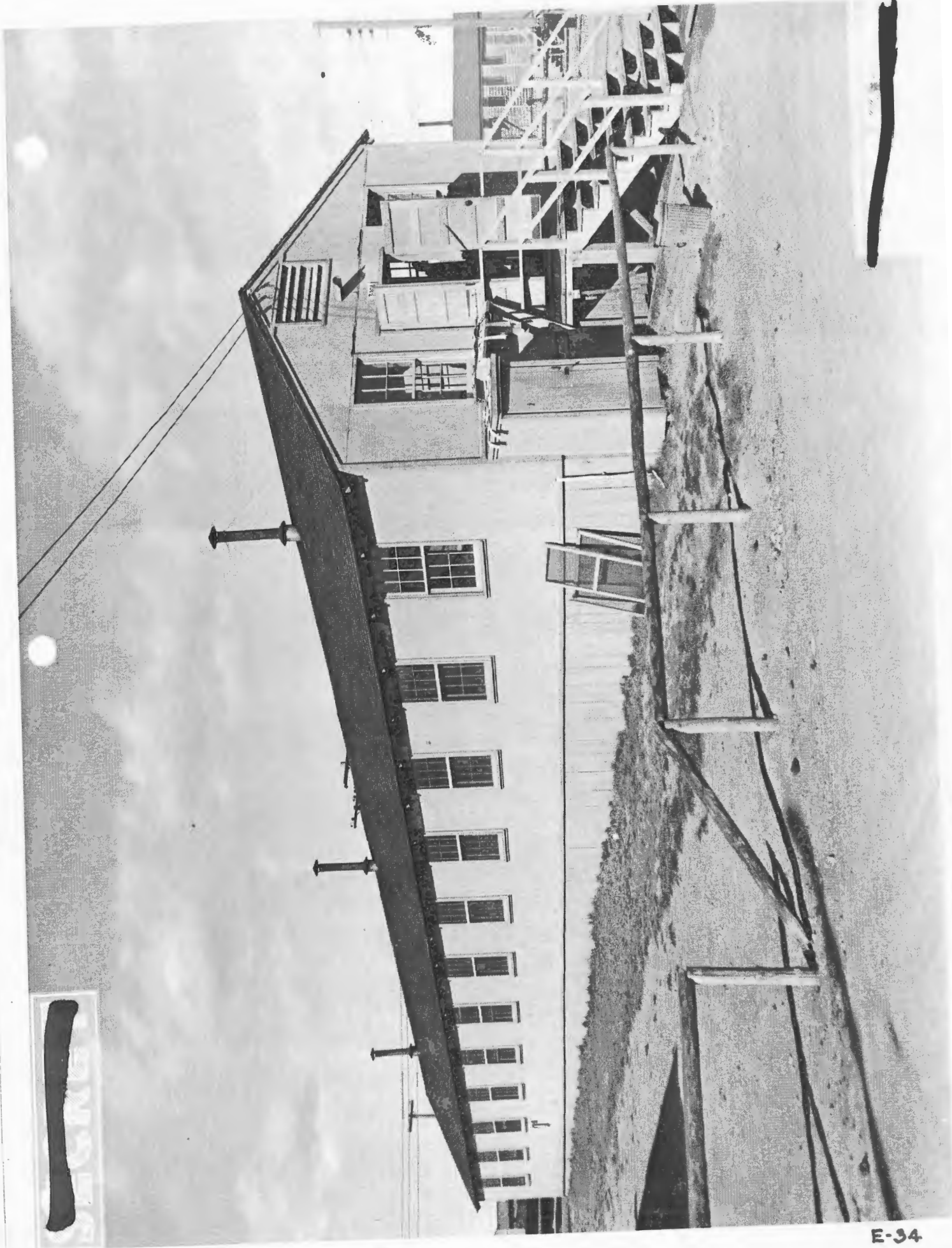

W. G. M. S. T.

~~SECRET~~

APPENDIX E-35

Enlisted Mens Barracks.

Interior View.

~~SECRET~~

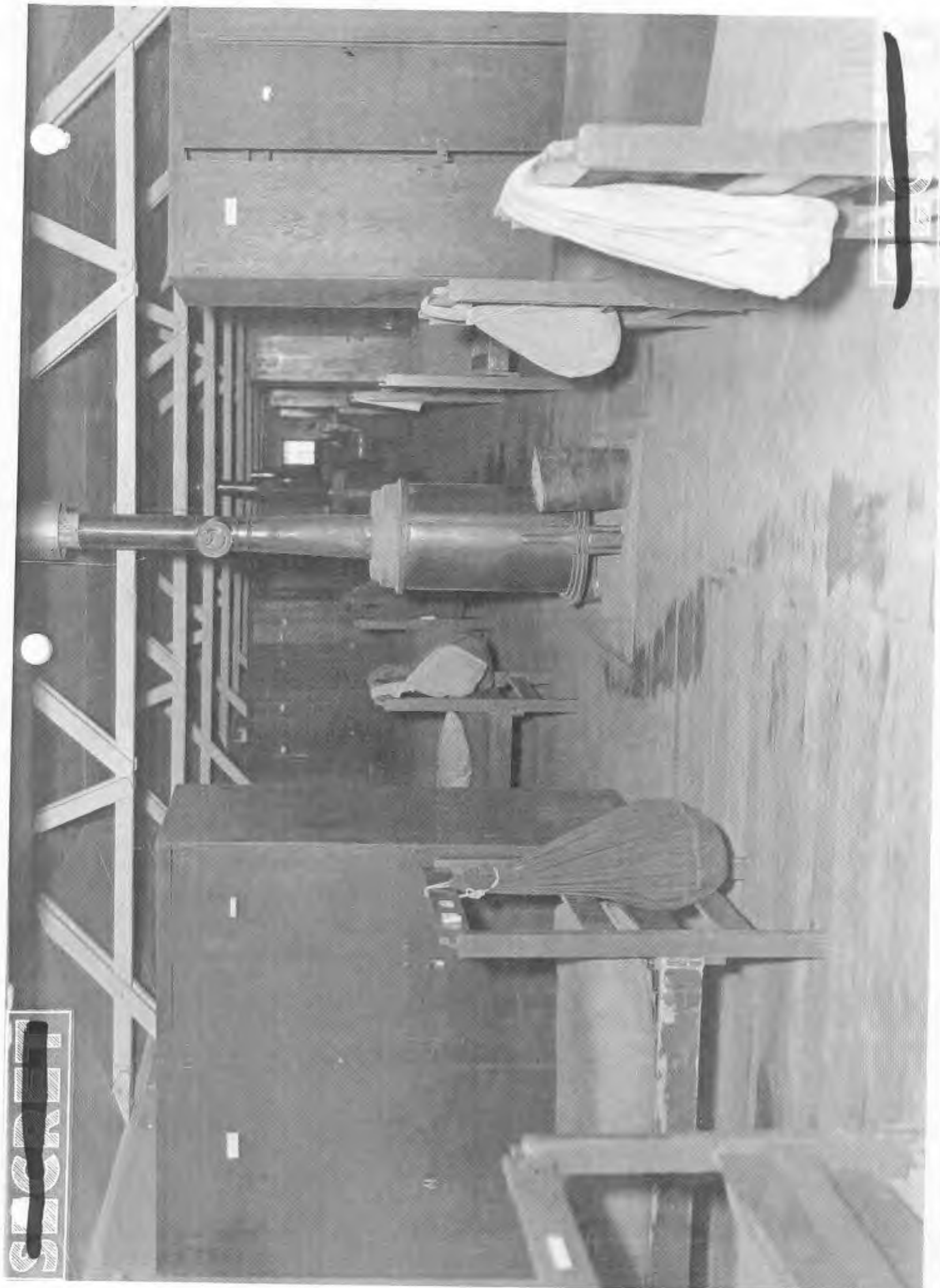

~~SECRET~~

APPENDIX E-36

Bachelor Officers Quarters - a semi-barracks using space heaters. Latrine facilities are on the rear end of the building. Theater No. 1 is seen to the left (rear of B O Q).

~~SECRET~~



E-36

~~SECRET~~

APPENDIX E-37

Living room of a Sundt Constructed Duplex.

~~SECRET~~

SECRET



E-37

~~SECRET~~

APPENDIX E-38

Kitchen in a Sundt Duplex.

~~SECRET~~

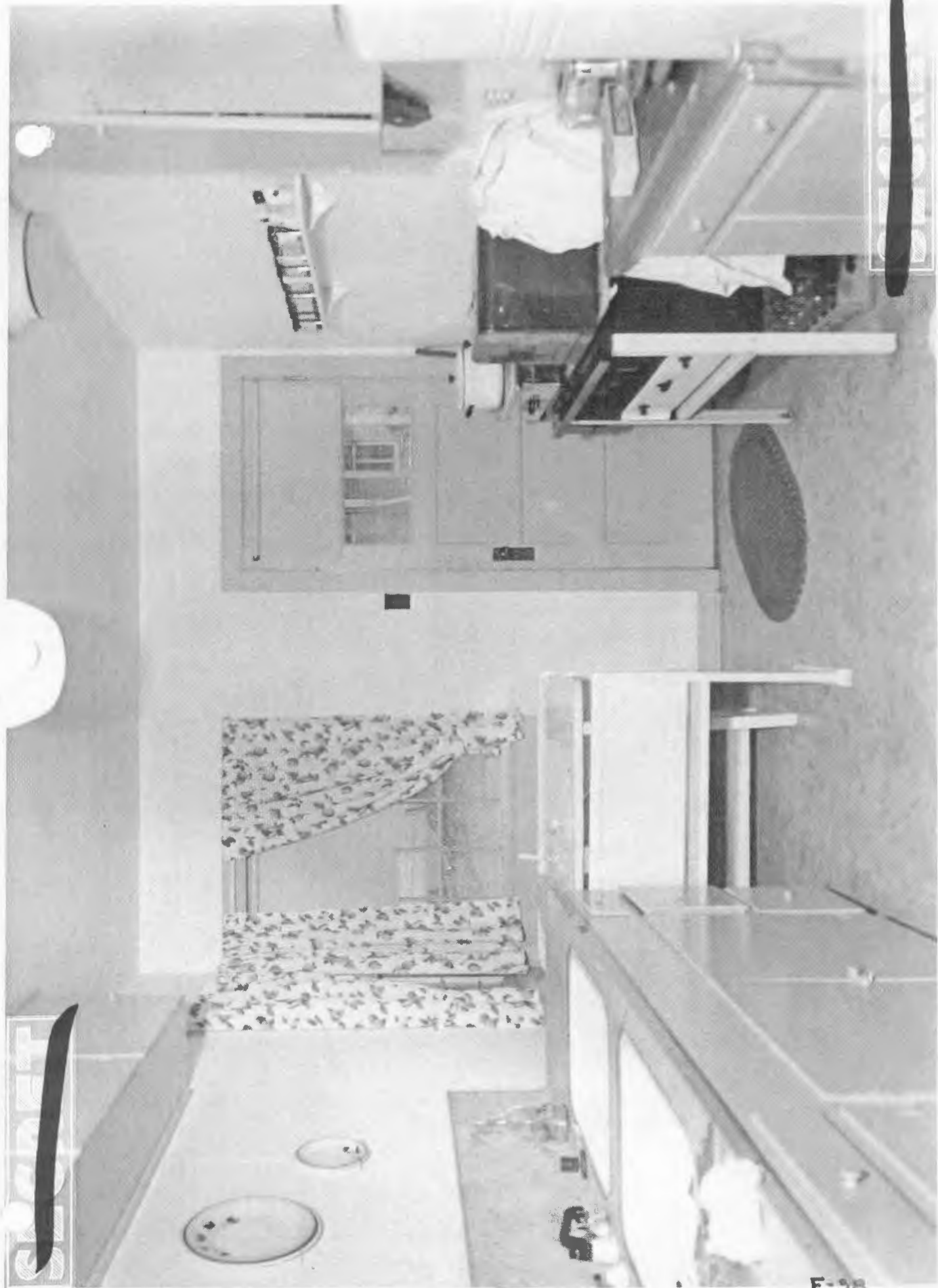

SECRET

E-58

~~SECRET~~

APPENDIX E-39

Living room in a two bedroom
apartment constructed by Sundt.

~~SECRET~~



SECRET

~~SECRET~~

APPENDIX E-40

Kitchen in a two bedroom Sundt Apartment.

~~SECRET~~

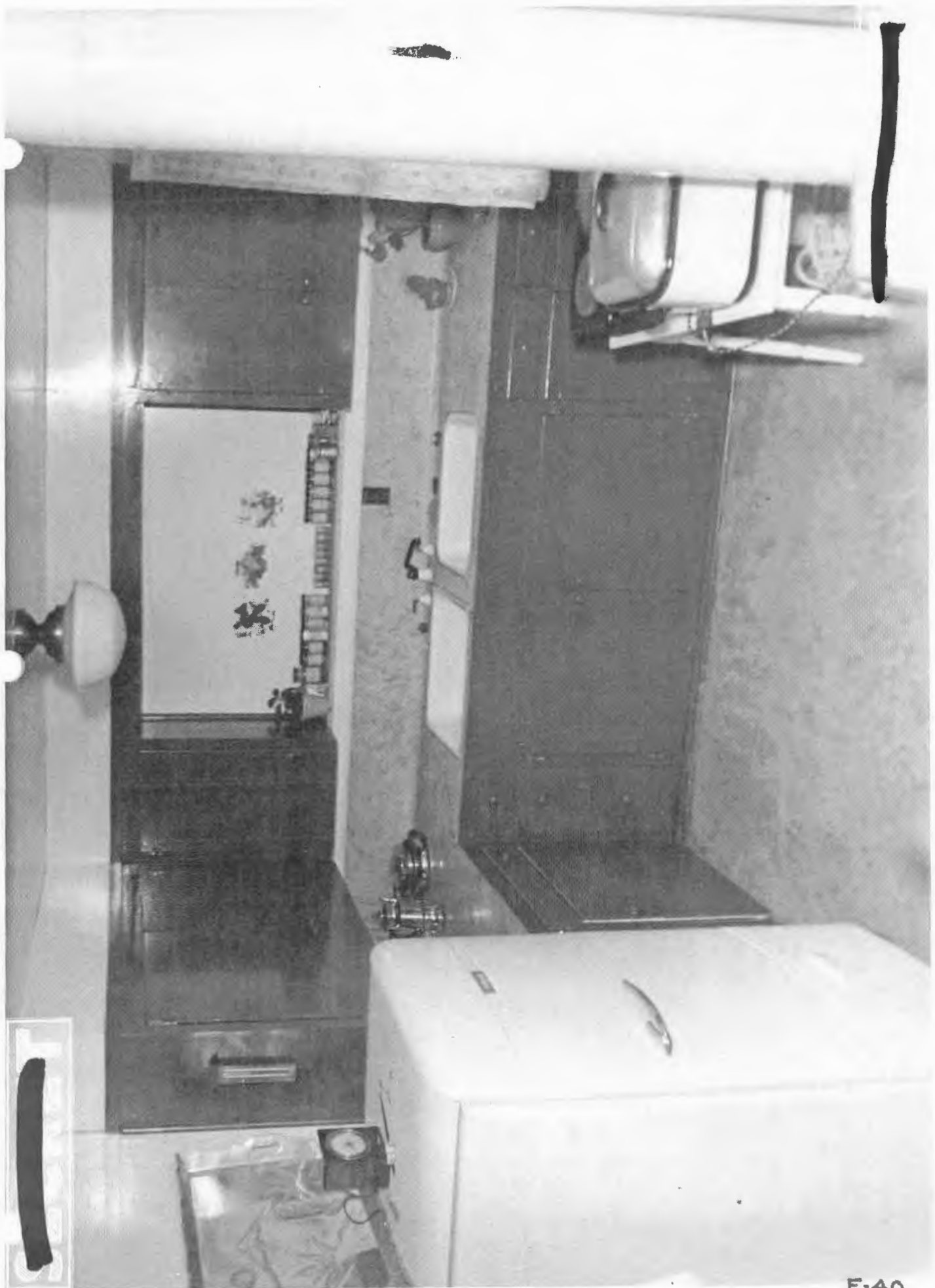

~~SECRET~~

APPENDIX E-41

Kitchen in a three bedroom Sundt Apartment.

~~SECRET~~

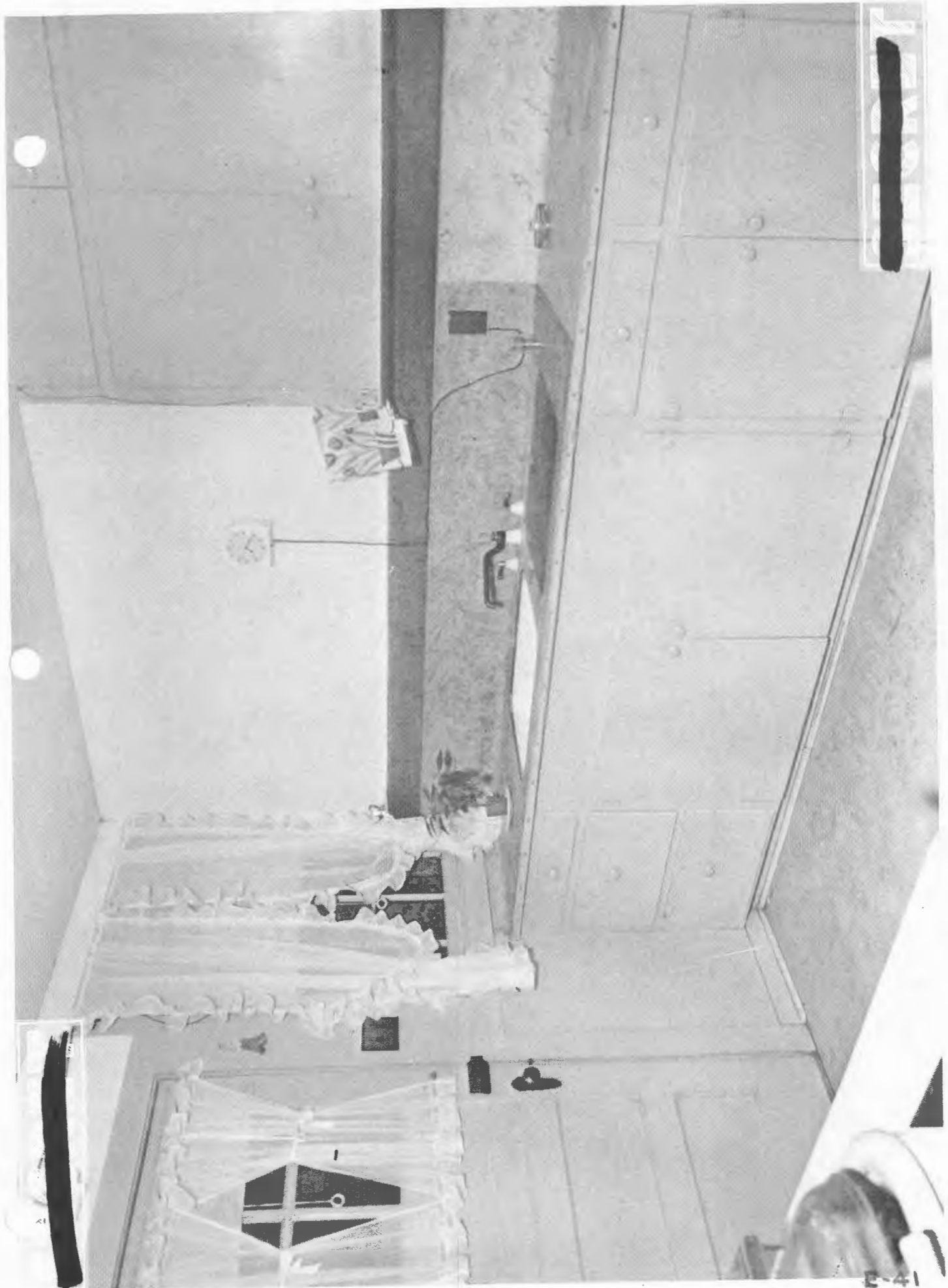

E-41

APPENDIX E-42

One type kitchen in an efficiency unit, see E-19.

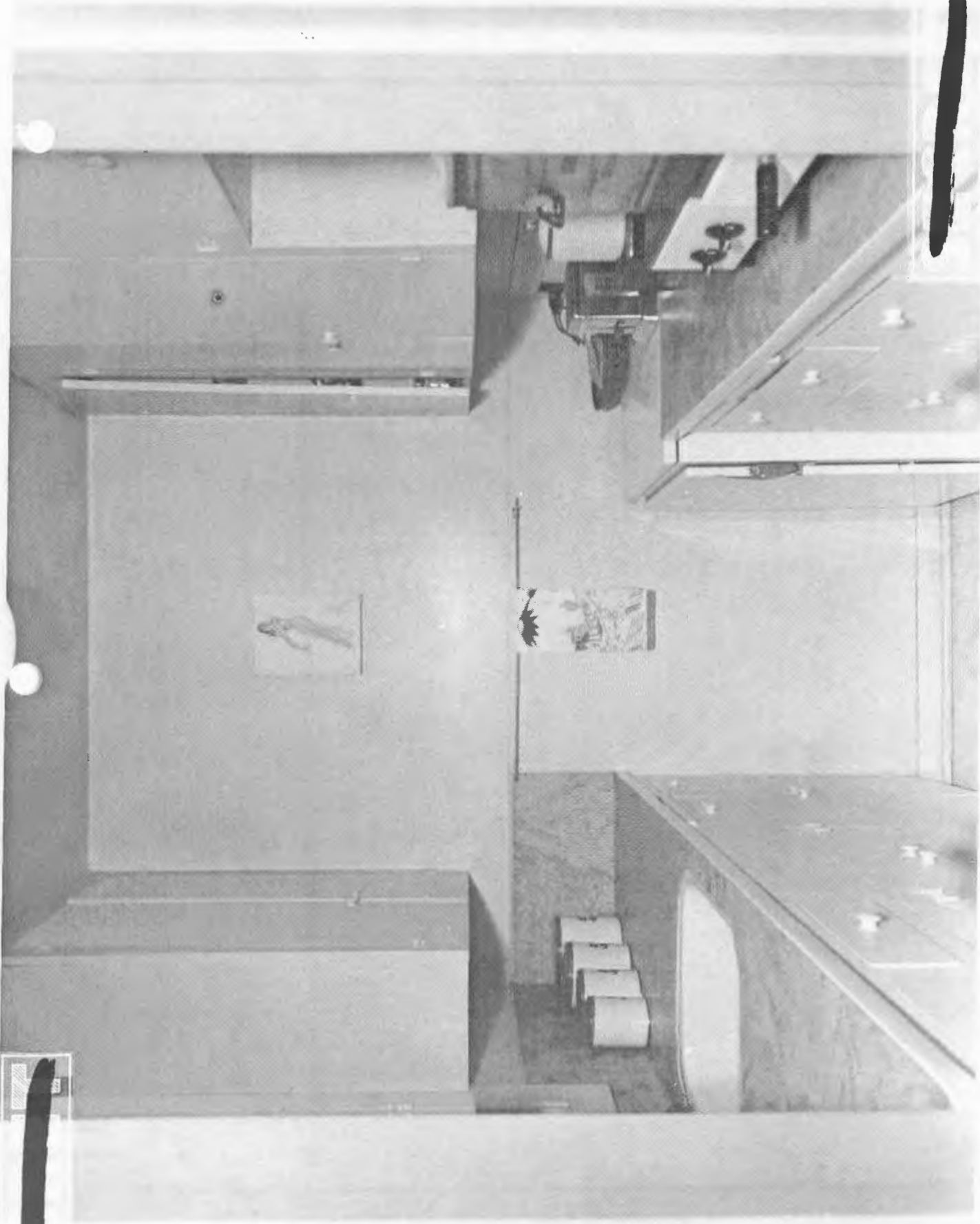

~~SECRET~~

APPENDIX E-43

Living room in an efficiency apartment (E-19).

~~SECRET~~



[REDACTED]

APPENDIX E-44

Living room in a Morgan Duplex.

[REDACTED]



E-44

~~SECRET~~

APPENDIX E-45

Kitchen and dinette in a Morgan Duplex.

~~SECRET~~



~~SECRET~~

APPENDIX E-46

Kitchen in a Morgan Duplex.

~~SECRET~~

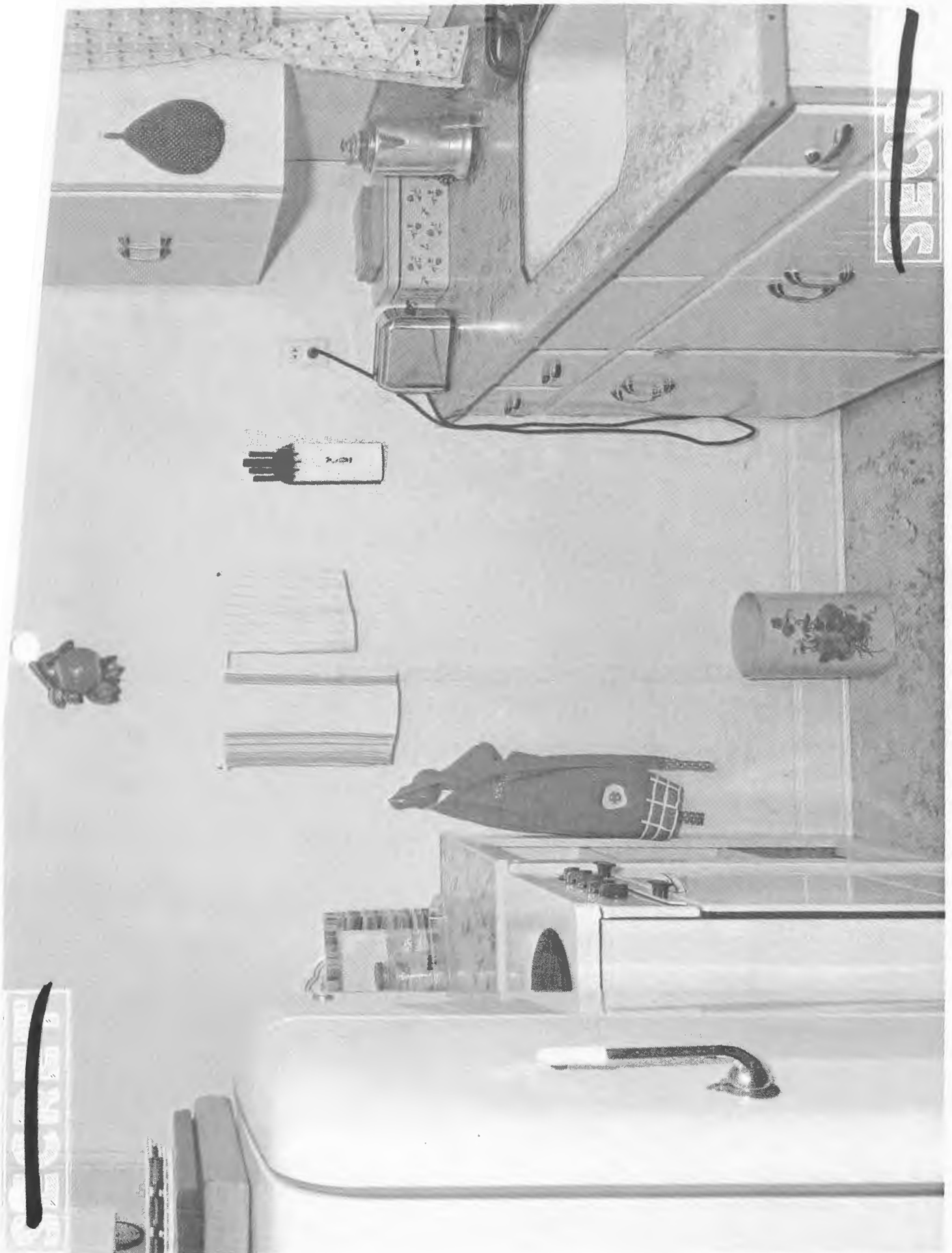

SECRET

SECRET

~~SECRET~~

APPENDIX E-47

Example of a Mens' Dormitory room.

~~SECRET~~

~~SECRET~~



E-47

~~SECRET~~

APPENDIX E-48

Dormitory Dayroom.

~~SECRET~~

~~SECRET~~

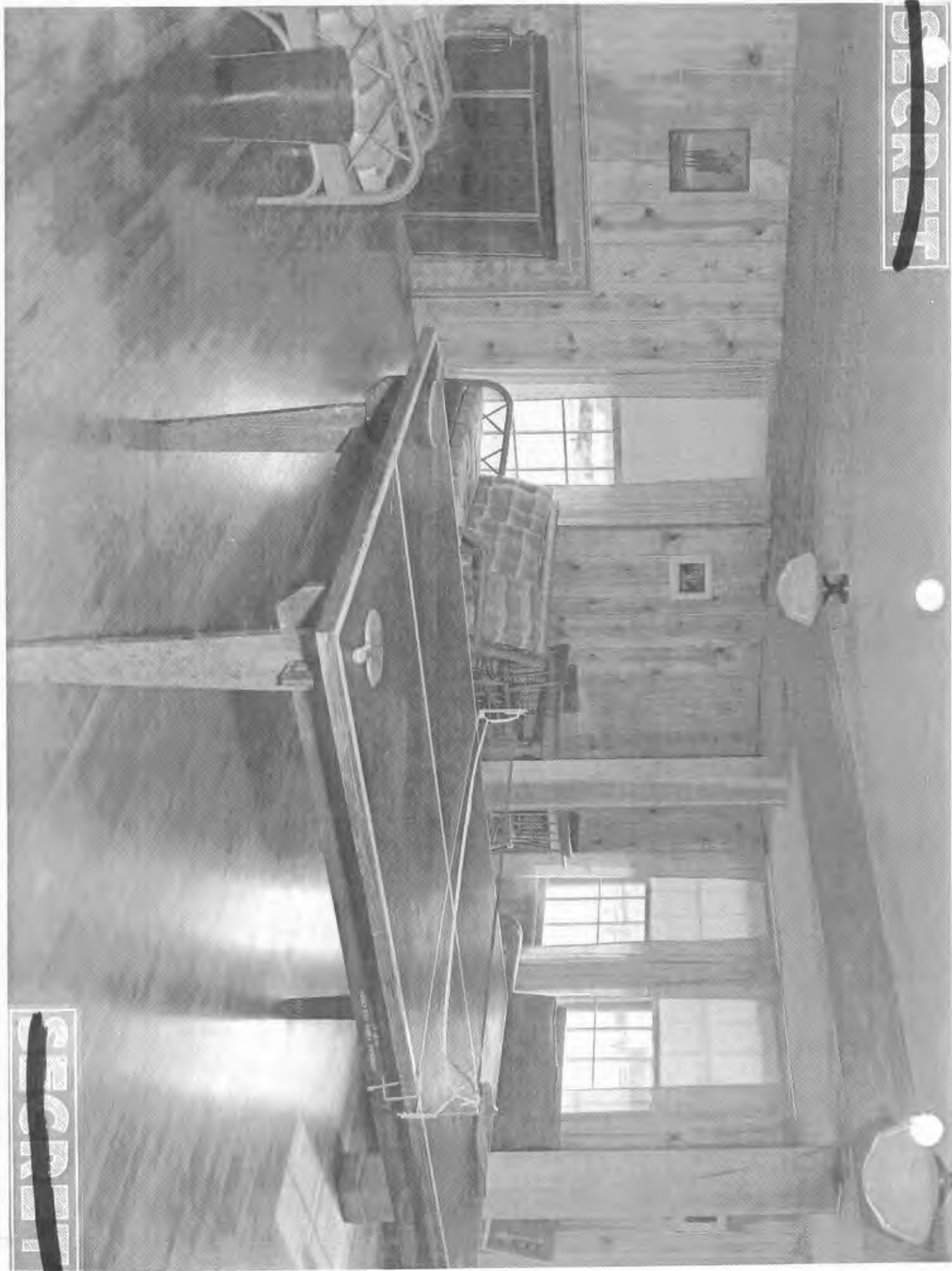

E-48

~~SECRET~~

~~SECRET~~

APPENDIX E-49

Original Administration Building, T-1.

~~SECRET~~



SECRET

~~SECRET~~

APPENDIX E-50

New Administration Building T-44. Divided into
offices for the Commanding Officer, Executive Officer,
Chief Clerk, and Mail and Records Section.

~~SECRET~~

SECRET



E-50

~~SECRET~~

APPENDIX E-51

Central Fire Station, T-26 and tower used for practice jumps and hose drying. The power house is visible at the right border of the photograph. Buildings in center and left background are property offices and warehouses.

~~SECRET~~

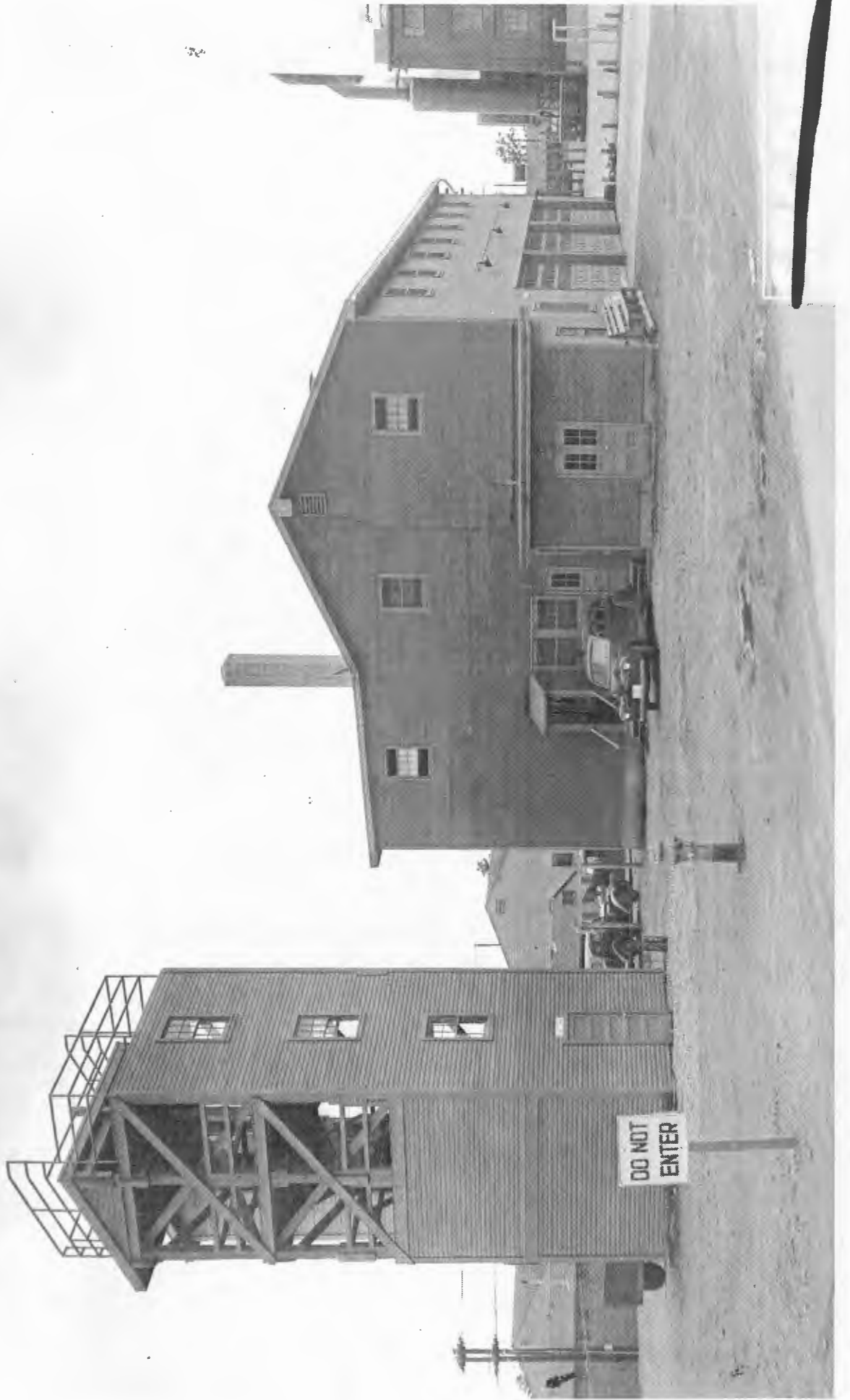

15 12

~~SECRET~~

APPENDIX E-52

East Cafeteria

~~SECRET~~

SECRET



E-52

~~SECRET~~

APPENDIX E-53

Garage and Filling Station.

~~SECRET~~



~~SECRET~~

APPENDIX E-54

Hospital

~~SECRET~~



E-54

~~SECRET~~

APPENDIX E-55

Incinerator, 5-ton capacity.

~~SECRET~~



~~SECRET~~

APPENDIX E-56

Laundry No. 1, T-136. An example of the construction used for these self-help laundries.

~~SECRET~~



E-56

~~SECRET~~

APPENDIX E-57

North Mess Hall, T-103.

~~SECRET~~



E-57

~~SECRET~~

APPENDIX E-58

Nursery school, T-126, and play yard, used
for the pre-school age children.

~~SECRET~~

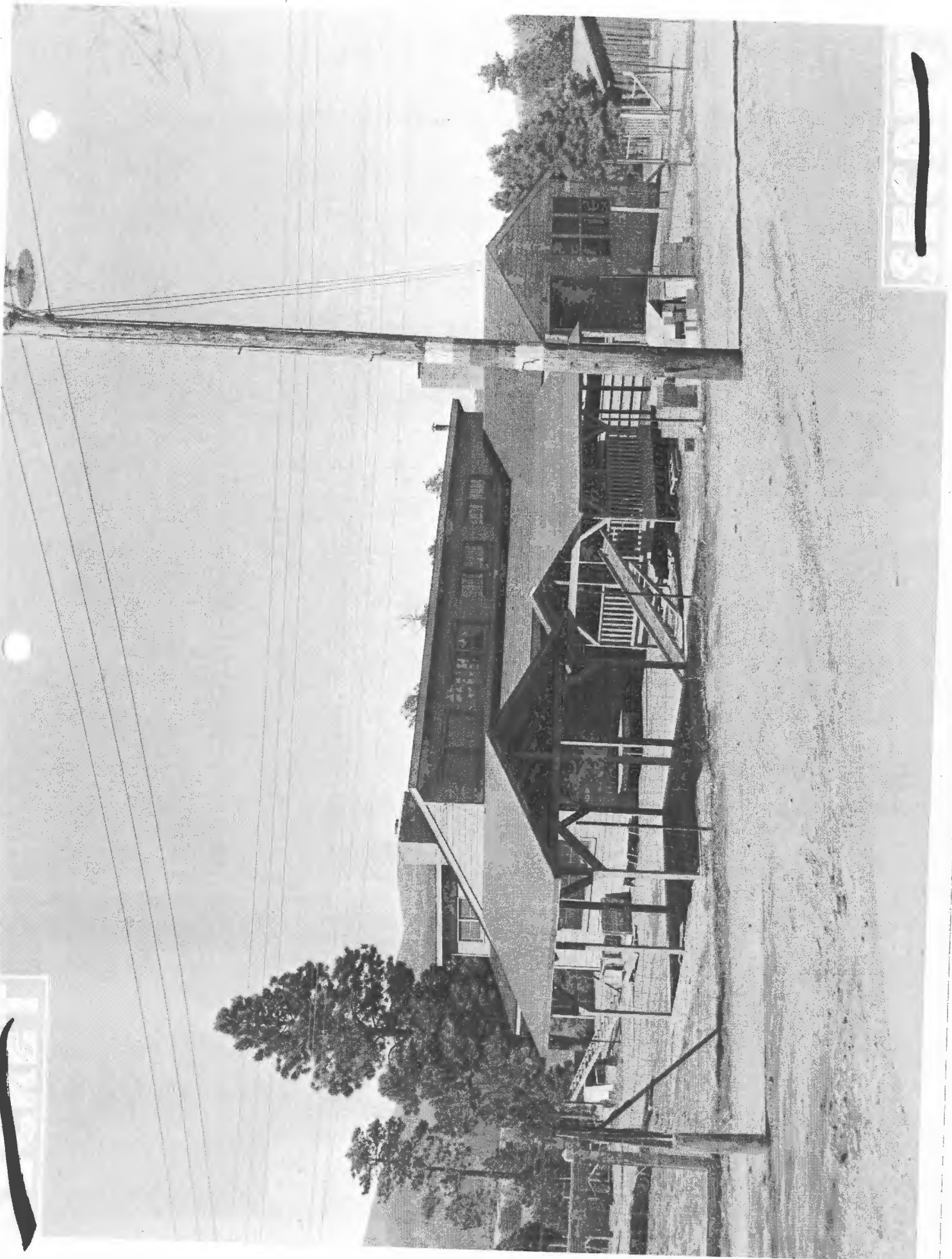

1958

1958

E-58

~~SECRET~~

APPENDIX E-59

Electric Power House, T-403, Exterior View.

~~SECRET~~



E-59

~~SECRET~~

APPENDIX E-60

Electric Power Plant, Interior View.

~~SECRET~~

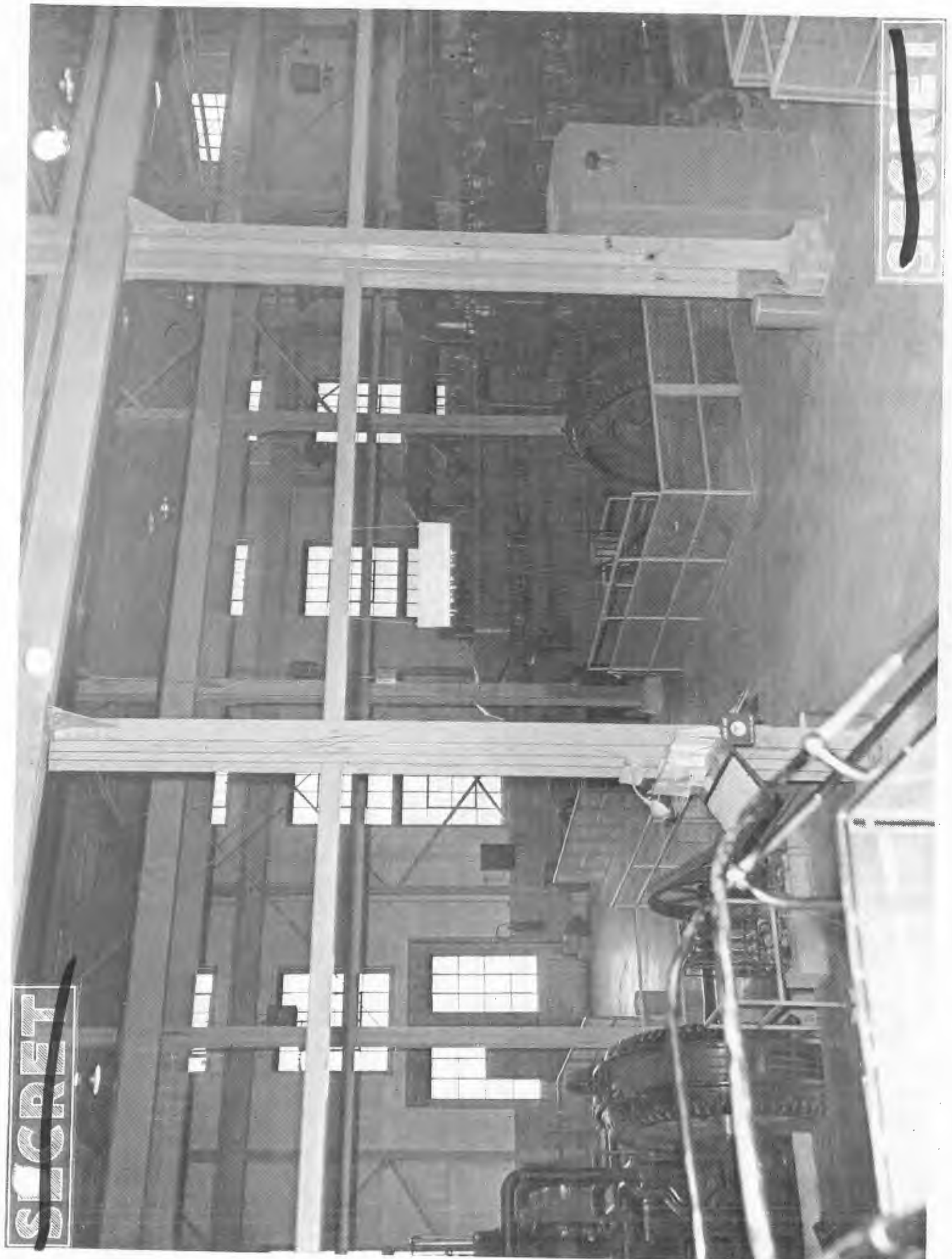

~~SECRET~~

~~SECRET~~

APPENDIX E-61

Service Club, T-7, with Beauty Shop
and Barber Shop shown at right.

~~SECRET~~

~~SECRET~~



~~SECRET~~

E-G1

~~SECRET~~

APPENDIX E-62

School (Elementary and Grade) T-156. The Jemez Mountains are clearly shown in the background.

~~SECRET~~



SUNSET

E-02

~~SECRET~~

APPENDIX E-63

A class in the Los Alamos High School.

~~SECRET~~

SECRET



SECRET

1. The first part of the document is a list of names and titles, including 'Mr. J. E. ...', 'Mr. ...', and 'Mr. ...'. This list appears to be a roster or a list of participants in a meeting or conference.

2. The second part of the document is a list of dates and times, including '10:00 AM', '11:00 AM', and '12:00 PM'. This list appears to be a schedule or a list of events.

3. The third part of the document is a list of locations, including 'Room 101', 'Room 102', and 'Room 103'. This list appears to be a list of rooms or a list of locations.

4. The fourth part of the document is a list of names and titles, including 'Mr. J. E. ...', 'Mr. ...', and 'Mr. ...'. This list appears to be a roster or a list of participants in a meeting or conference.

~~SECRET~~

APPENDIX E-64

Technical Post Exchange

~~SECRET~~

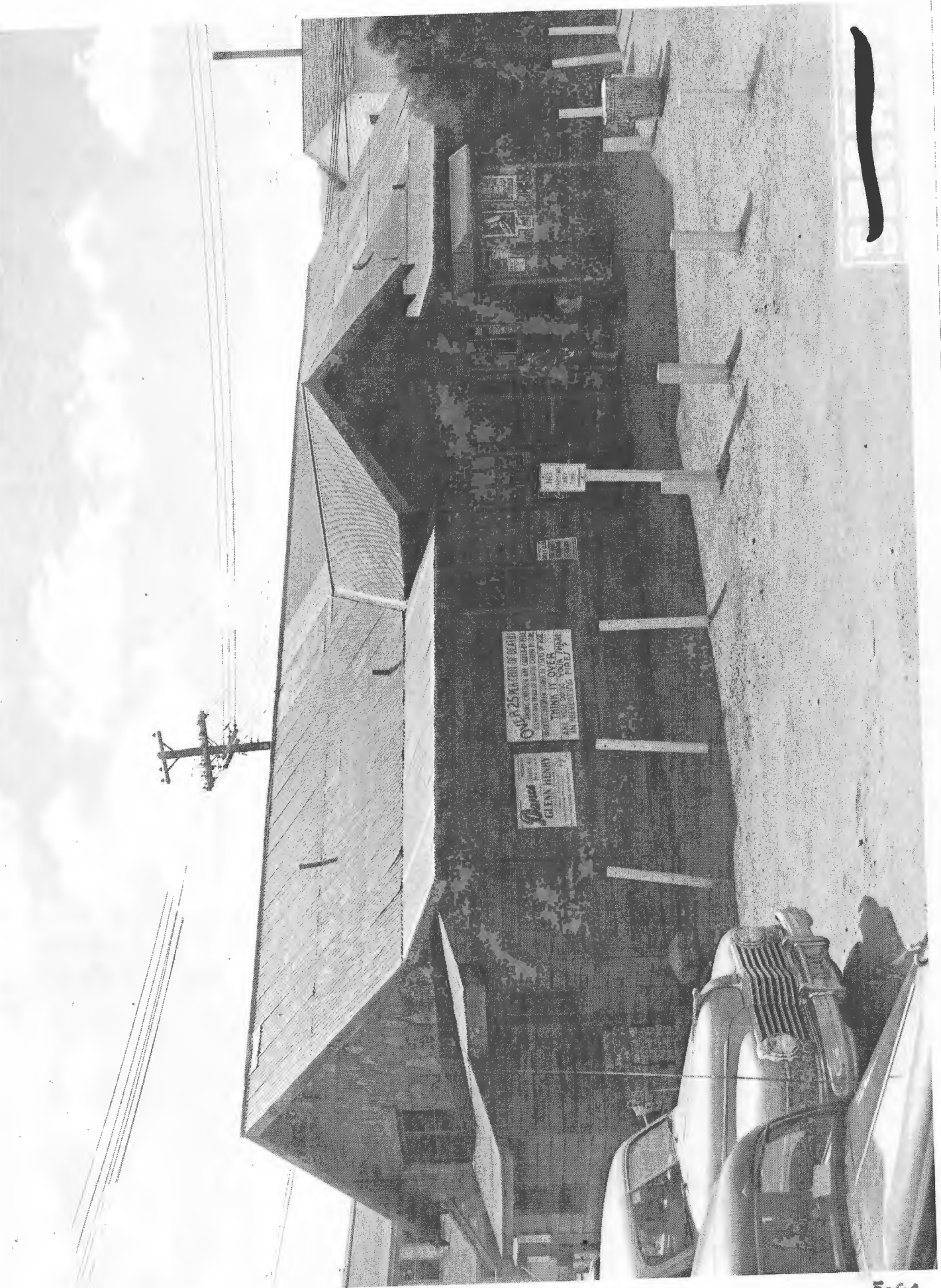

E-64

~~SECRET~~

APPENDIX E-65

Theater No. 2

~~SECRET~~



E-65

~~SECRET~~

APPENDIX E-66

Trading Post, T-8. This was the original
Trading Post of the Los Alamos Ranch School.
To the left of the photograph the Service
Club, T-7, may be seen.

~~SECRET~~



~~SECRET~~

APPENDIX E-67

West Mess or SED Mess Hall, T-228.

~~SECRET~~



E-67

~~SECRET~~

APPENDIX E-68

Interior of West Mess (E-67).

~~SECRET~~



~~SECRET~~

~~SECRET~~

E-68

~~SECRET~~

0228

APPENDIX E-69

Technical Building A, T-43, connected by passageway (E-70) to Building B (E-71), which is very similar to A in design and construction. Building T is to the left (east) not shown and also connected by a bridge.

~~SECRET~~

~~SECRET~~



E-69

~~SECRET~~

APPENDIX E-70

Passageway from A Building (E-69) to B Building E-71 on the left. Picture taken looking north.

~~SECRET~~

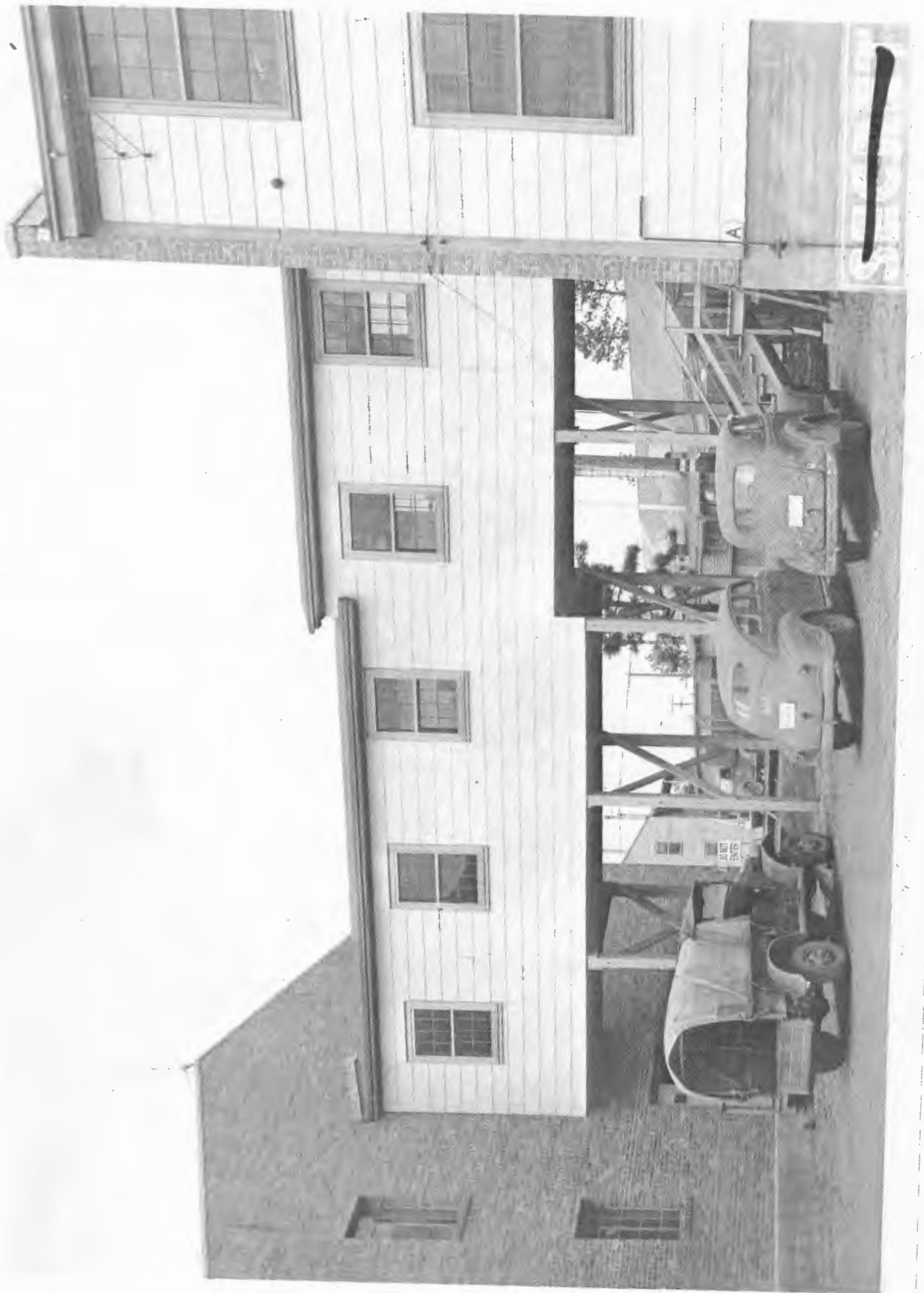

E-70

~~SECRET~~

APPENDIX E-71

Technical Building B, T-431, (rear view) looking northeast.

~~SECRET~~

~~SECRET~~

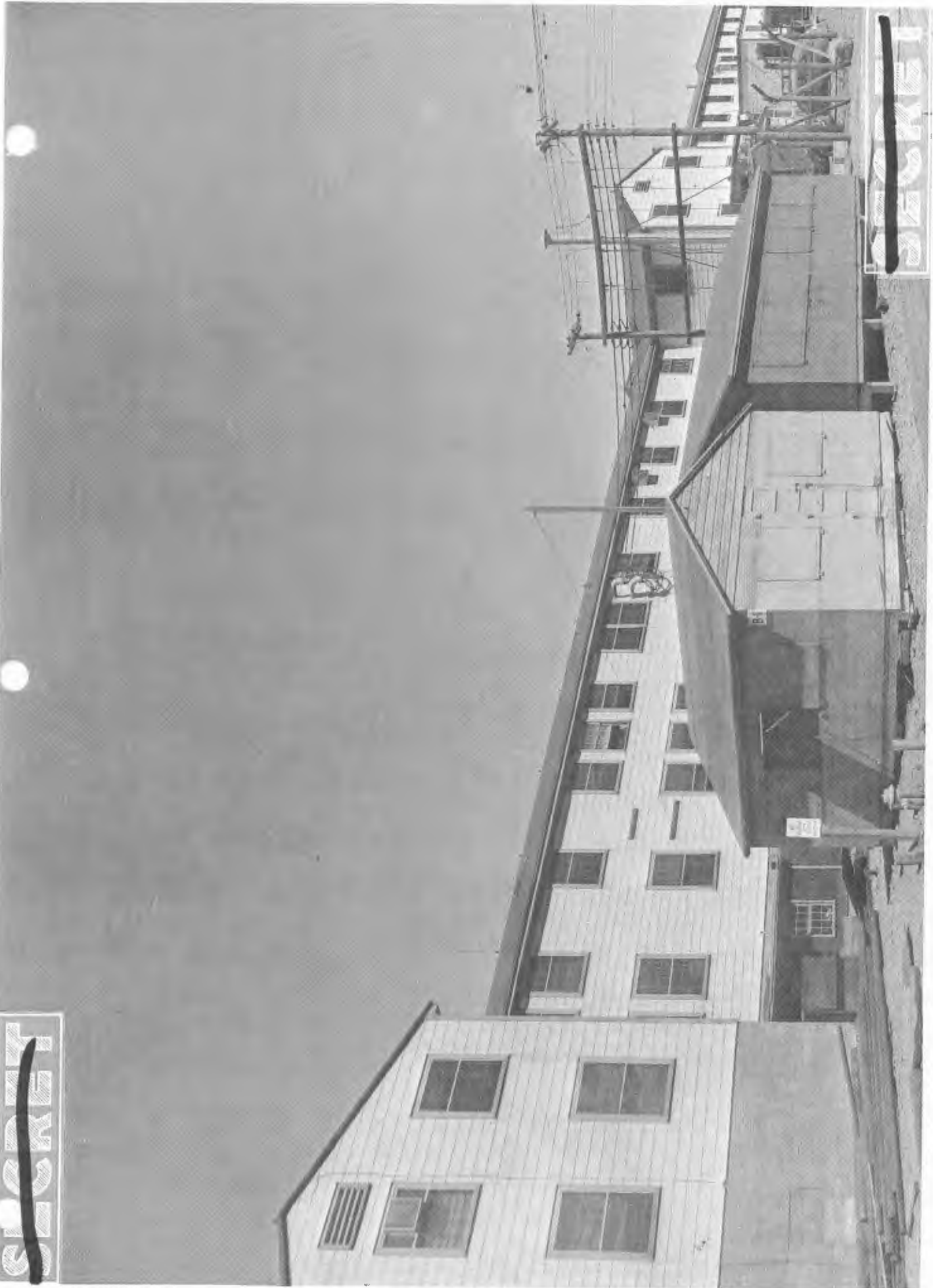

E-71

~~SECRET~~

APPENDIX E-72

Technical Building C, T-432 (rear view)

~~SECRET~~



STANDARD PHOTO SERVICE

E-72

~~SECRET~~

APPENDIX E-73

Technical Building D, T-433 looking northeast

~~SECRET~~

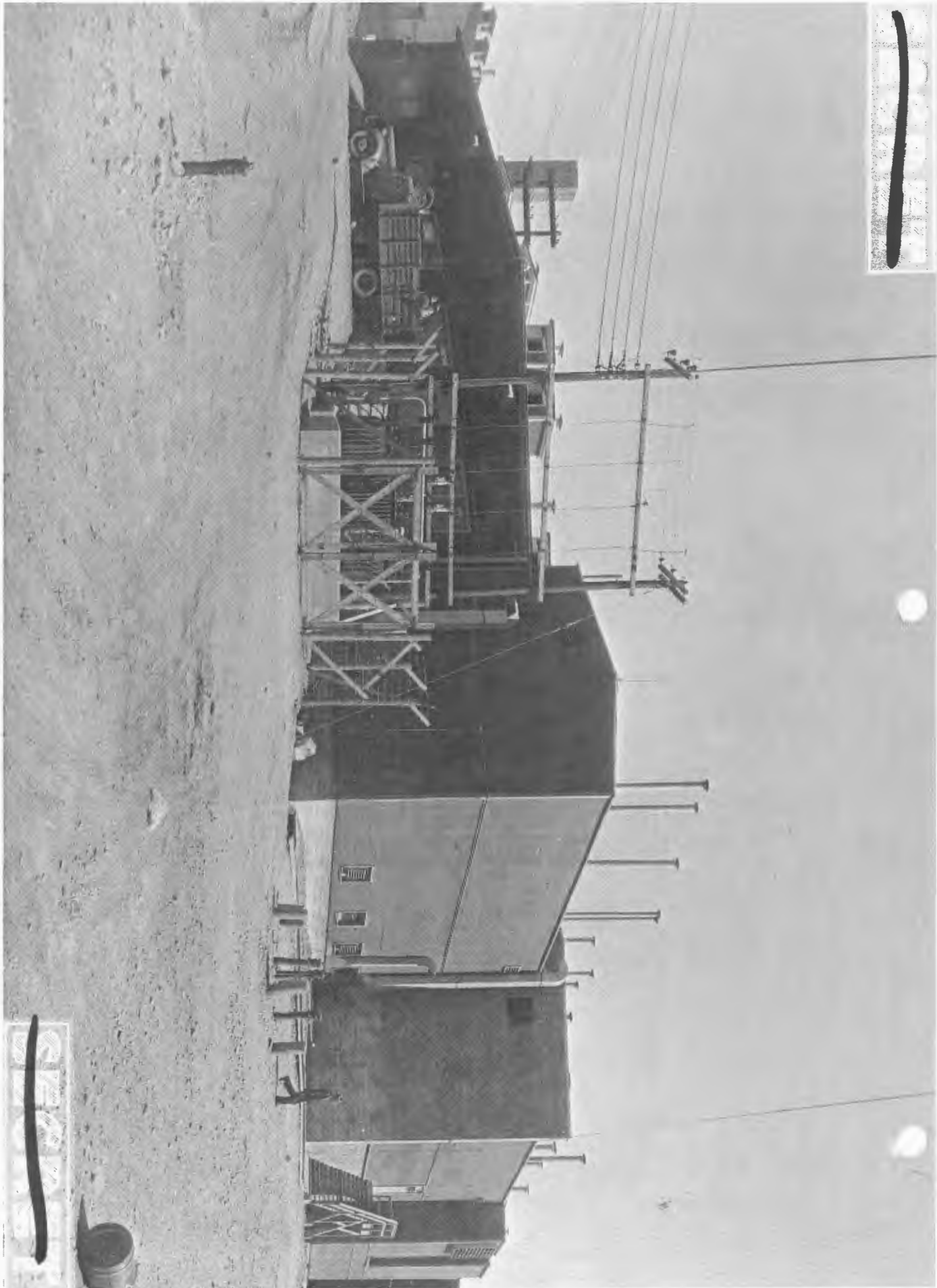

E-13

~~SECRET~~

APPENDIX E-74

West elevation of two covered passages over main road.
P Building on the left. Technical Area pass office on
the right side of the road. Building T is on the right
partly hidden by the bridge.

~~SECRET~~



SECRET

SECRET

E-74

SECURITY SERVICE

SECURITY SERVICE

SECURITY SERVICE

E

APPENDIX E-75

View of office building (P Building). P Prime Building is visible through the Guard Tower at the left. This photograph also shows a portion of the covered passage (E-74), and the fenced enclosure.



~~SECRET~~

APPENDIX E-76

Technical Building N, T-412. This is an excellent example of the rough terrain on which structures were erected. This building was used for experimental purposes and was enclosed by a barbed wire fence.

~~SECRET~~



SECRET

E-76

~~SECRET~~

APPENDIX E-77

Technical Building Q, T-439, Headquarters for the Health
Group.

~~SECRET~~

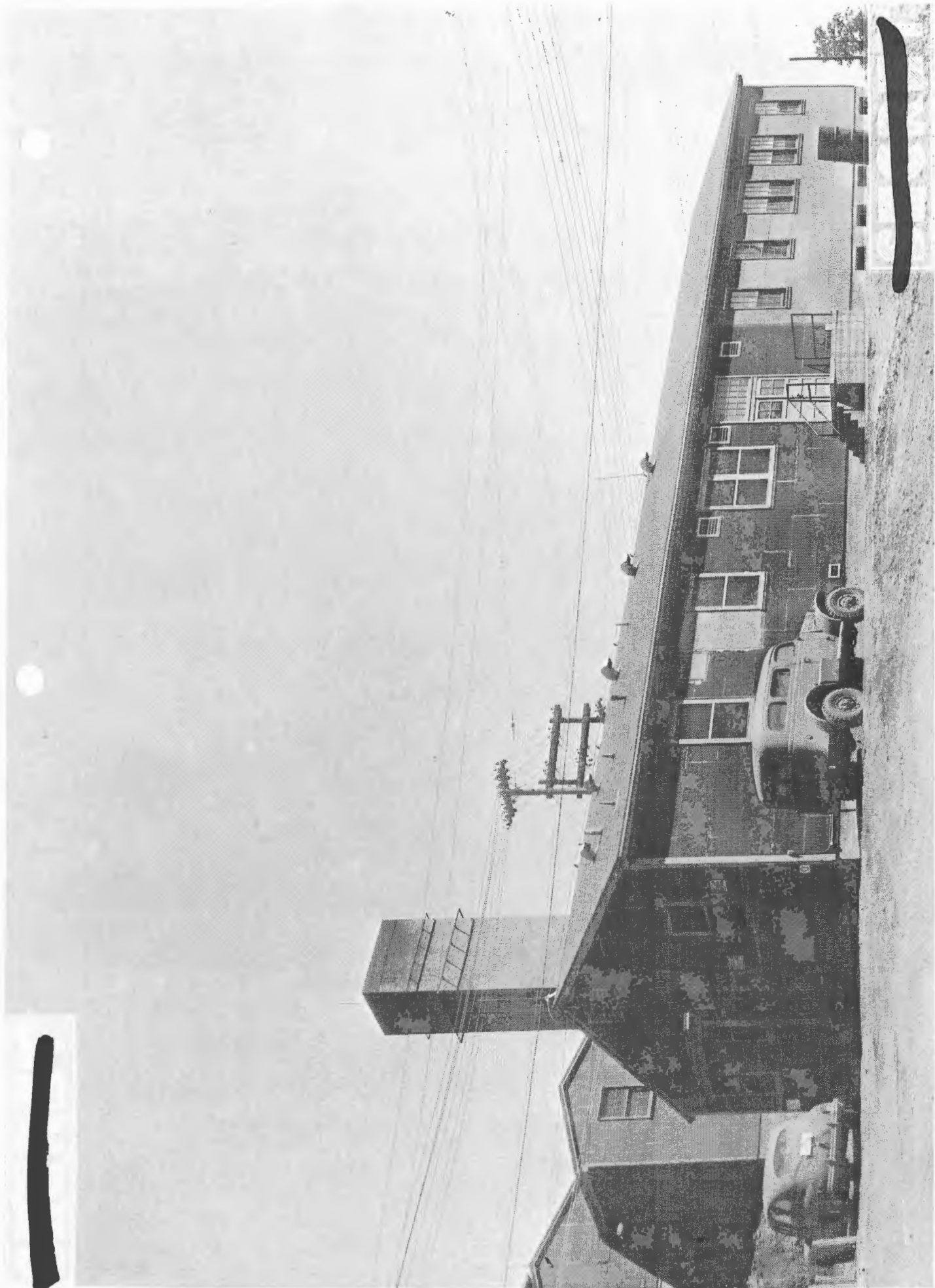

E-77

~~SECRET~~

APPENDIX E-78

Technical Warehouse S Building, T-432.

~~SECRET~~



~~SECRET~~

APPENDIX E-79

Technical Building T, T-408, looking southwest. This was the first building completed and in use in the Technical Area. Administration and Theoretical Building containing offices, photographic laboratory, technical library, document room, patent headquarters and concrete vault for classified material. Bridge across road connects with passageway between Cannon Building and E Building not shown.

~~SECRET~~



~~SECRET~~

APPENDIX B-80

Technical Building U - T-409. Another of the original Technical Area buildings. Used for electronics.

~~SECRET~~

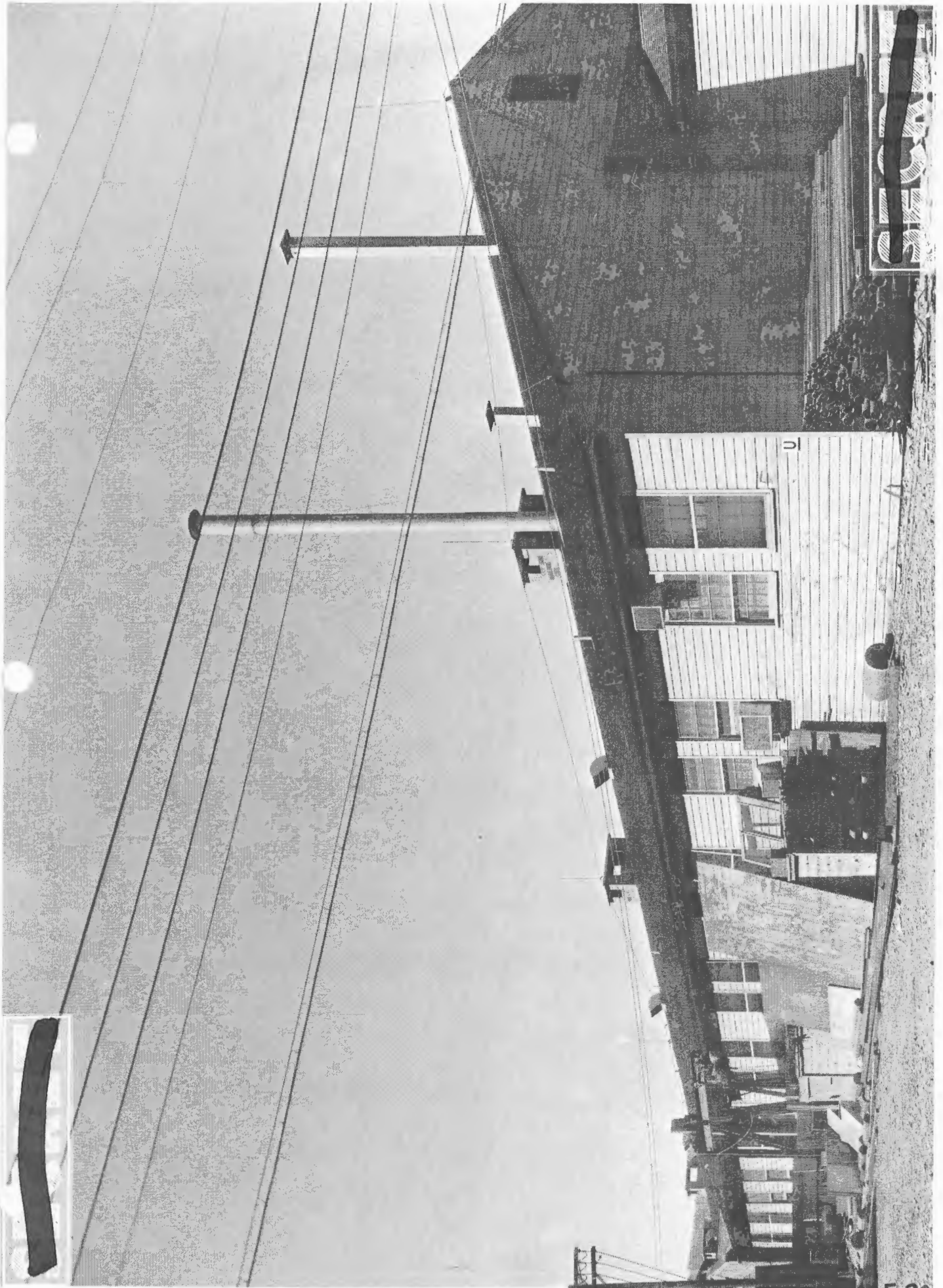

APPENDIX B-81

Technical Building V - T-410. One of the first technical buildings.
Used for shops.



~~SECRET~~

APPENDIX E-82

Technical Building X - T-409. Constructed early in 1943. Houses
the cyclotron.

~~SECRET~~



~~SECRET~~

APPENDIX E-83

Technical Building Y - T-411. One of the first Technical buildings.
Used as a physics laboratory.

~~SECRET~~

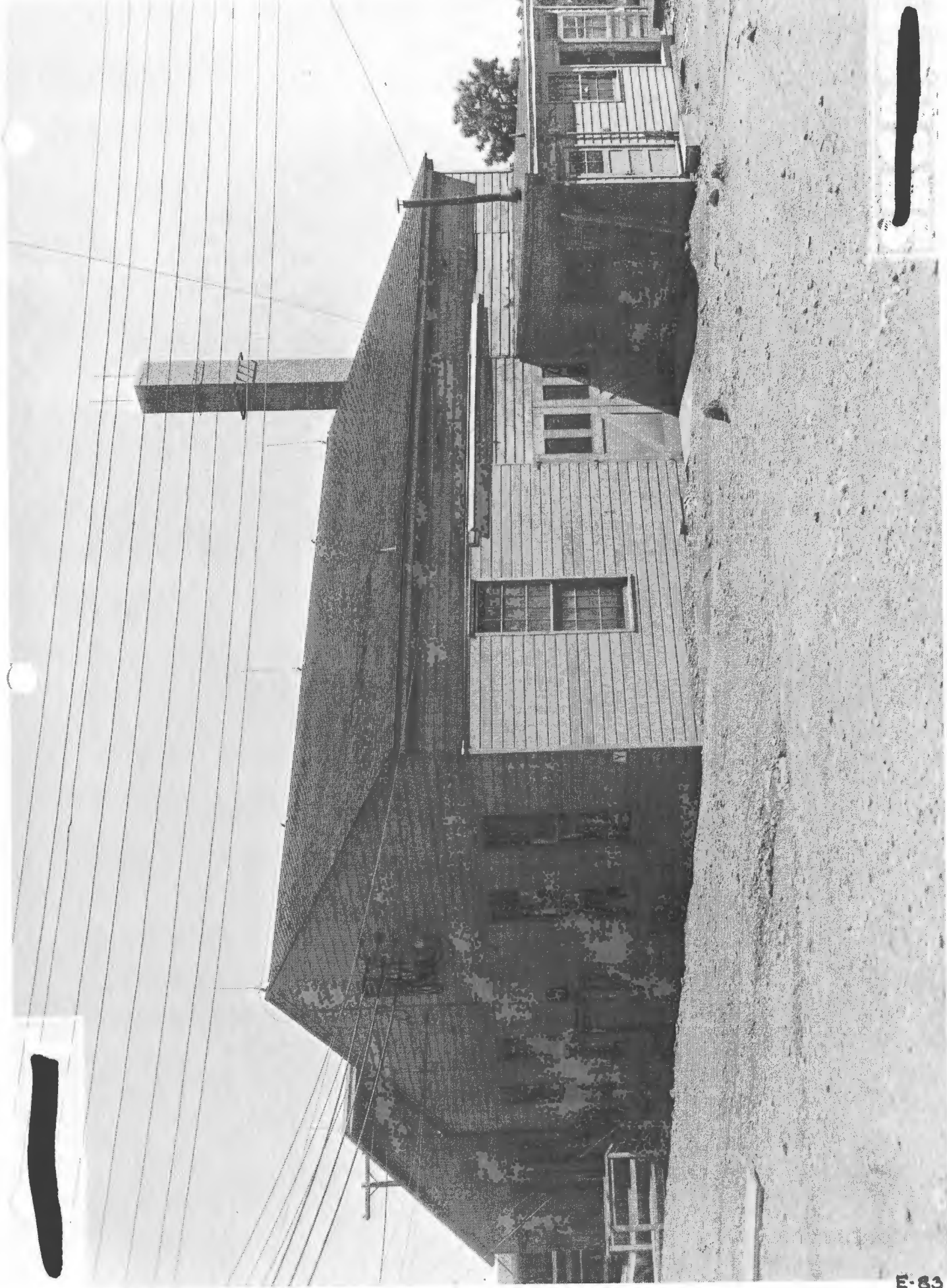

~~SECRET~~

APPENDIX E-84

Technical Building W - T- . Another of the originally constructed
area buildings; housing the van de Graaff.

~~SECRET~~



BRUNNEN
1974

STREIBER

STREIBER

E-84

~~SECRET~~

APPENDIX E-85

Technical Building Z - T-414. Constructed early in 1943. Contains the Cochcroft-Walton Accelerator.

~~SECRET~~



~~SECRET~~

APPENDIX E-36

This building T-416, was originally Boiler House No. 1. Later it was modified into Technical Building M. V Building is in right background.

~~SECRET~~

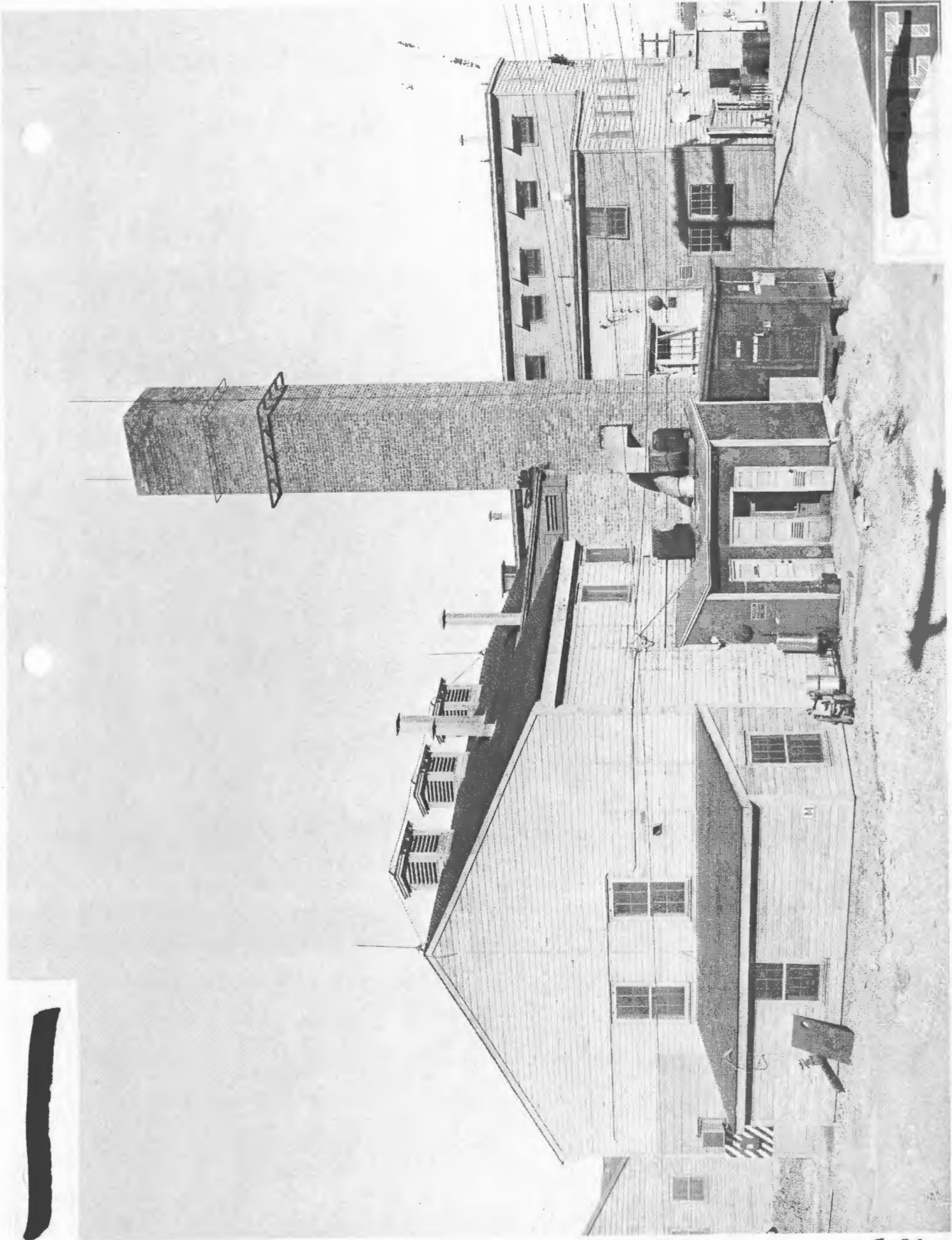

E-86

~~SECRET~~

APPENDIX E-87

Boiler House No. 2 - T-434.

~~SECRET~~

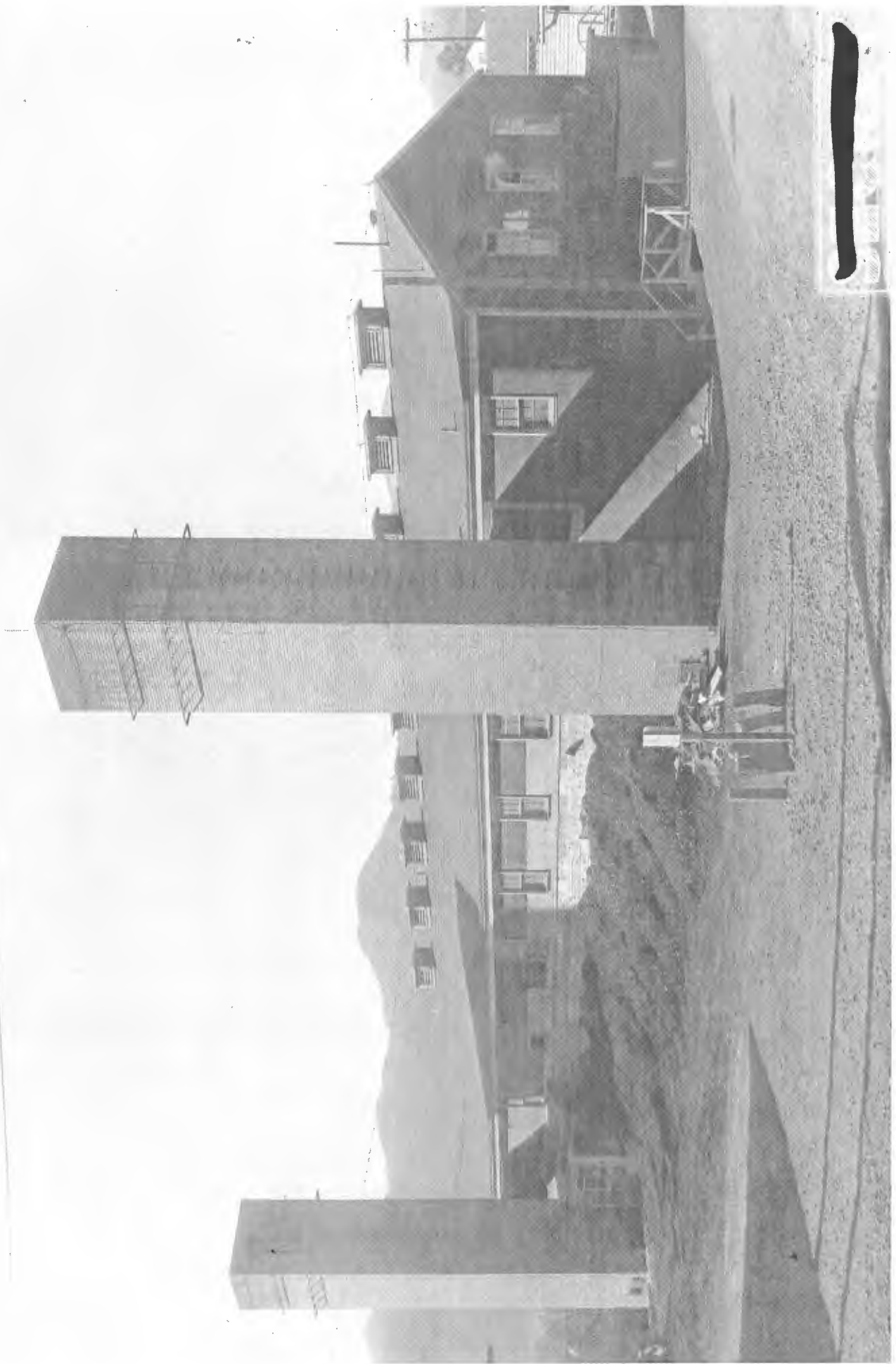

E-87

APPENDIX E-98

Gamma Building

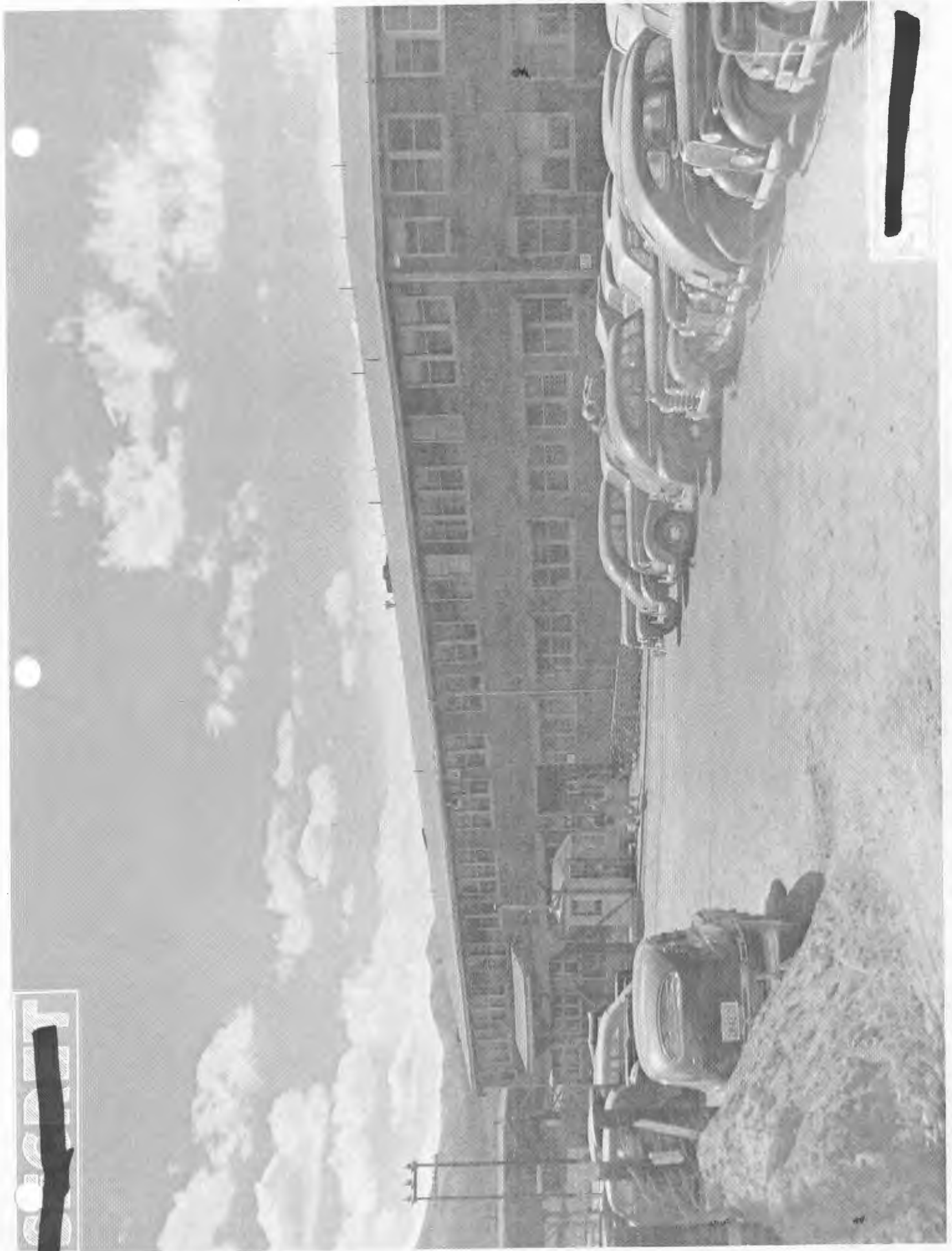

SECRET

E-88

~~TOP SECRET~~

APPENDIX B-89

East elevation of Building S-1, office building at 3 Site, showing entrance to equipment room, first aid room and east end of the building.

~~TOP SECRET~~



~~SECRET~~

APPENDIX E-90

South elevation of Building S-24, S Site. Note the wooden barricade at left (E-91). A casting room.

~~SECRET~~

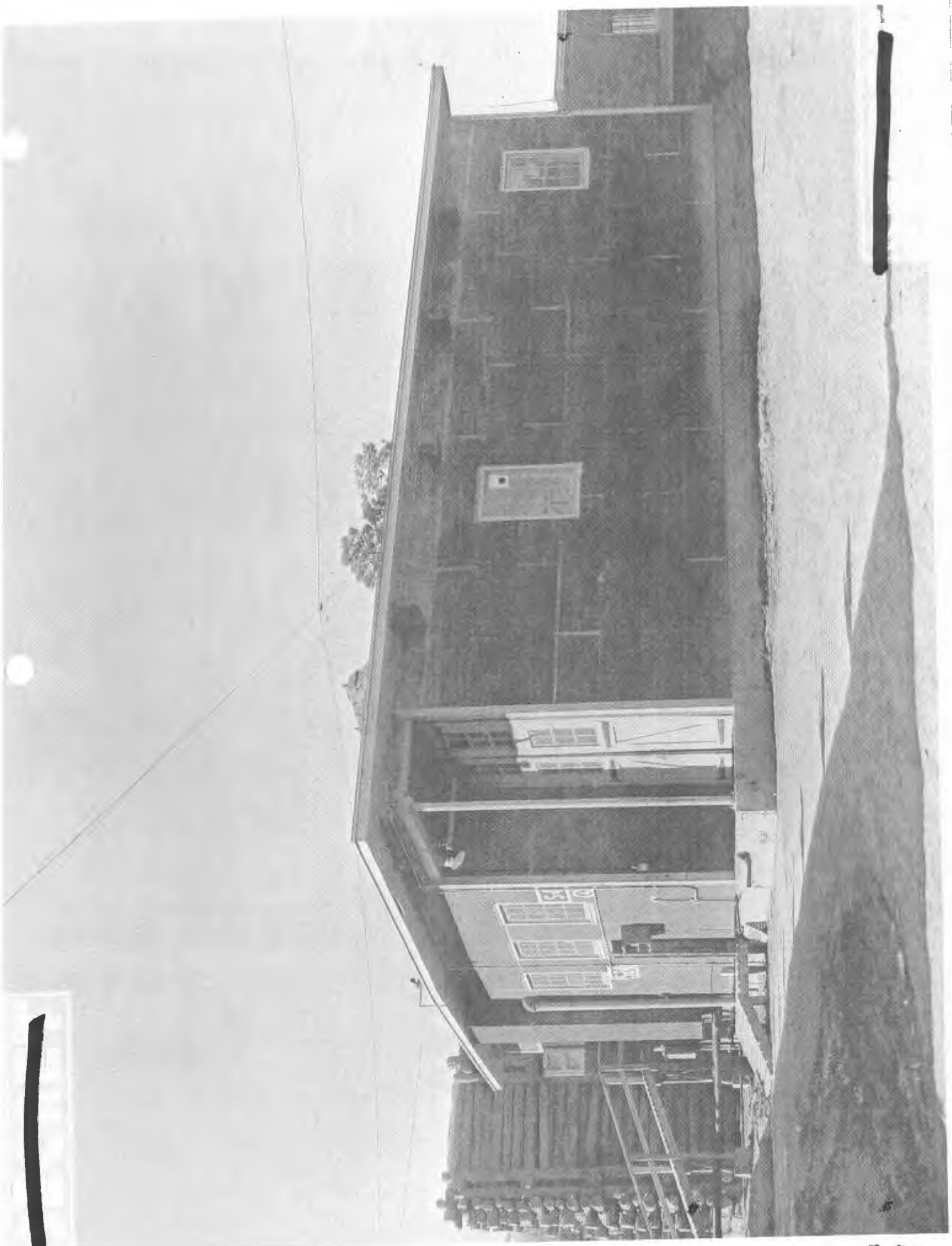

E-90

~~SECRET~~

APPENDIX E-91

Wooden and earth filled barricade near Building S-24, S Site.

~~SECRET~~



E-91

~~SECRET~~

APPENDIX B-92

Northeastern Elevation of Building S-28, S Site, a shop and
laboratory.

~~SECRET~~

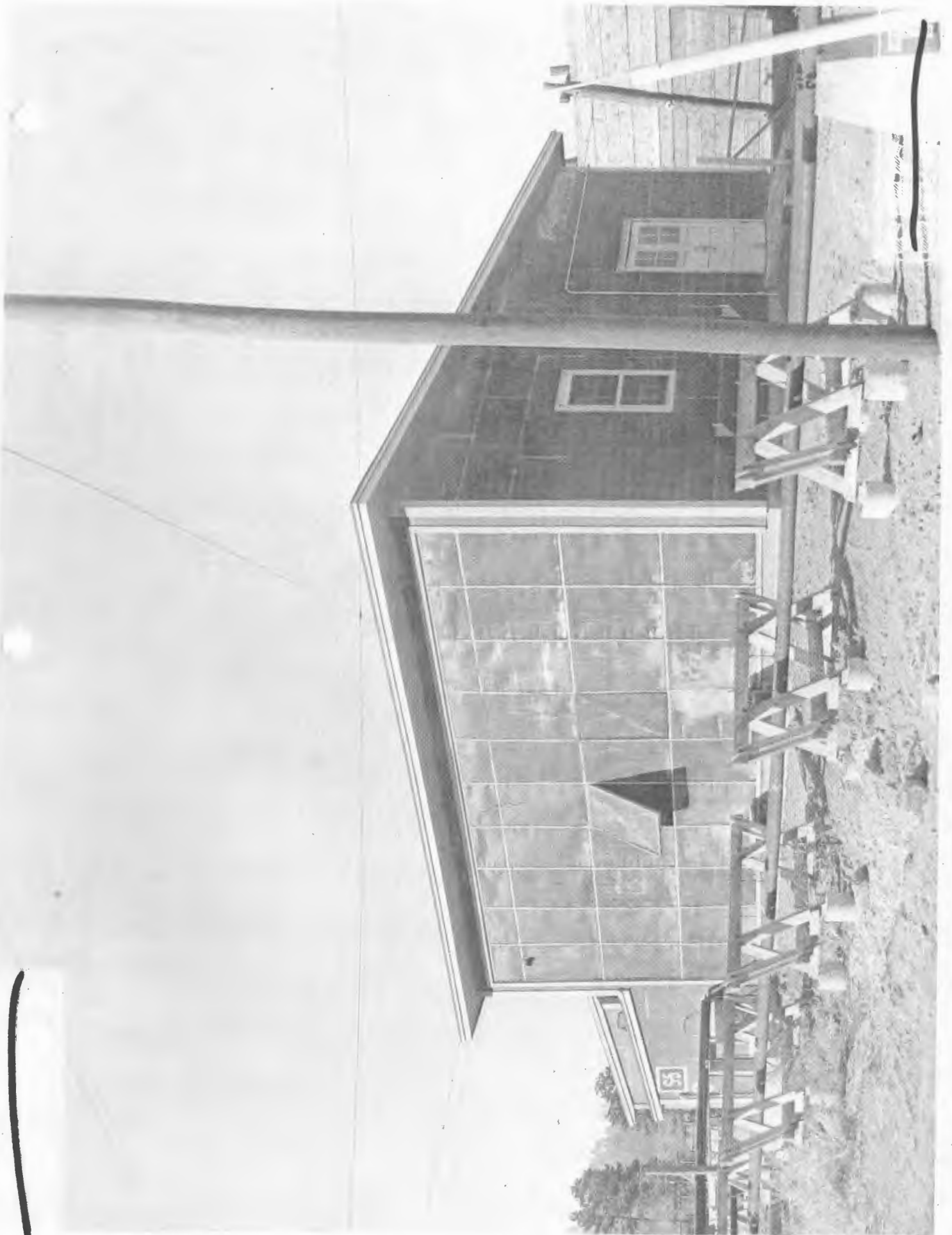

E-92

~~SECRET~~

APPENDIX E-93

Southeastern elevation of Building S-67, a magazine at S Site.

~~SECRET~~



E-93

~~SECRET~~

APPENDIX E-94

Southeastern view of Building S-7, the Boiler House at S Site.

~~SECRET~~

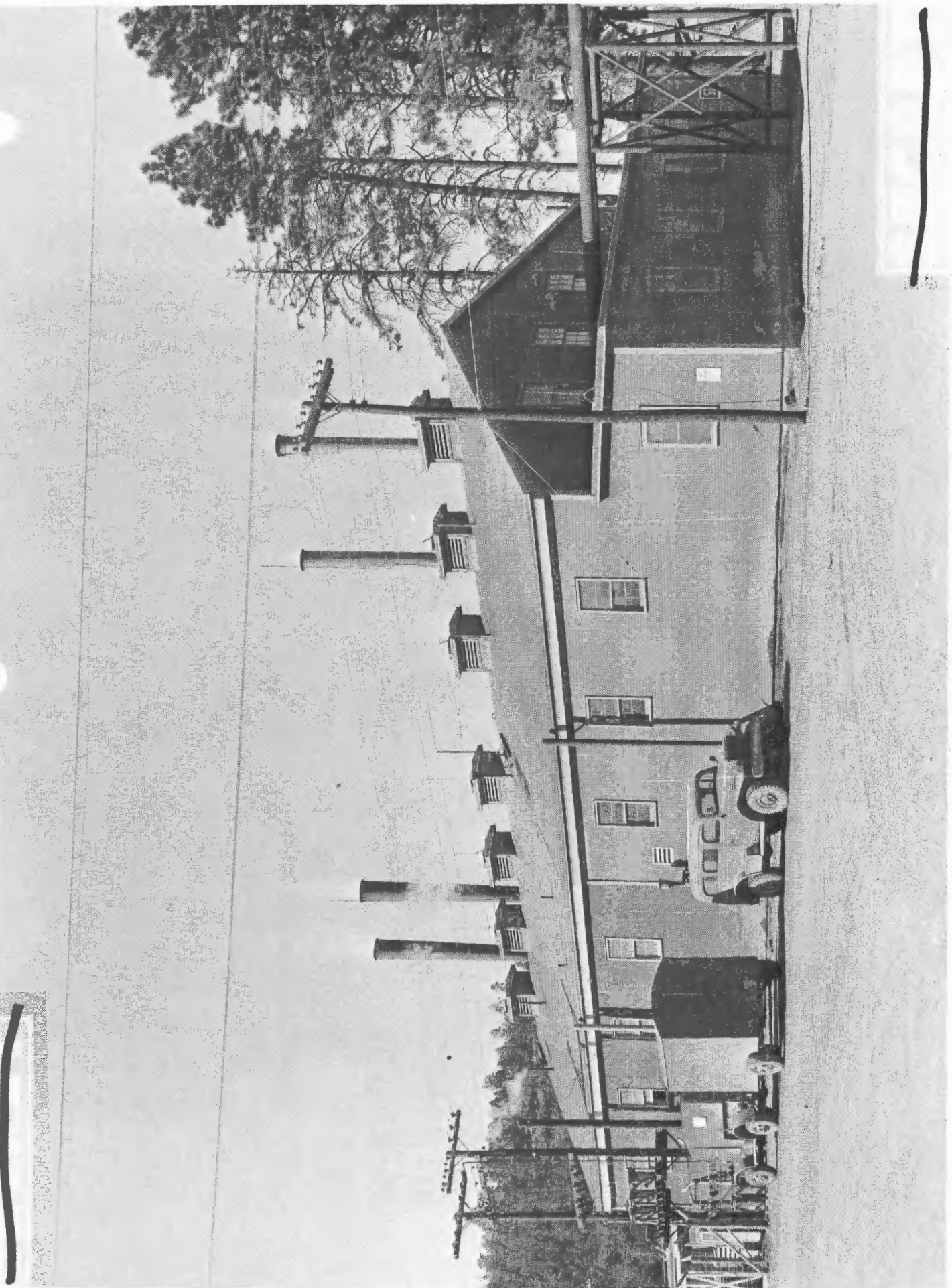

~~SECRET~~

0100

1

APPENDIX E-95

Boilers in Building S-7 (E-94).

~~SECRET~~

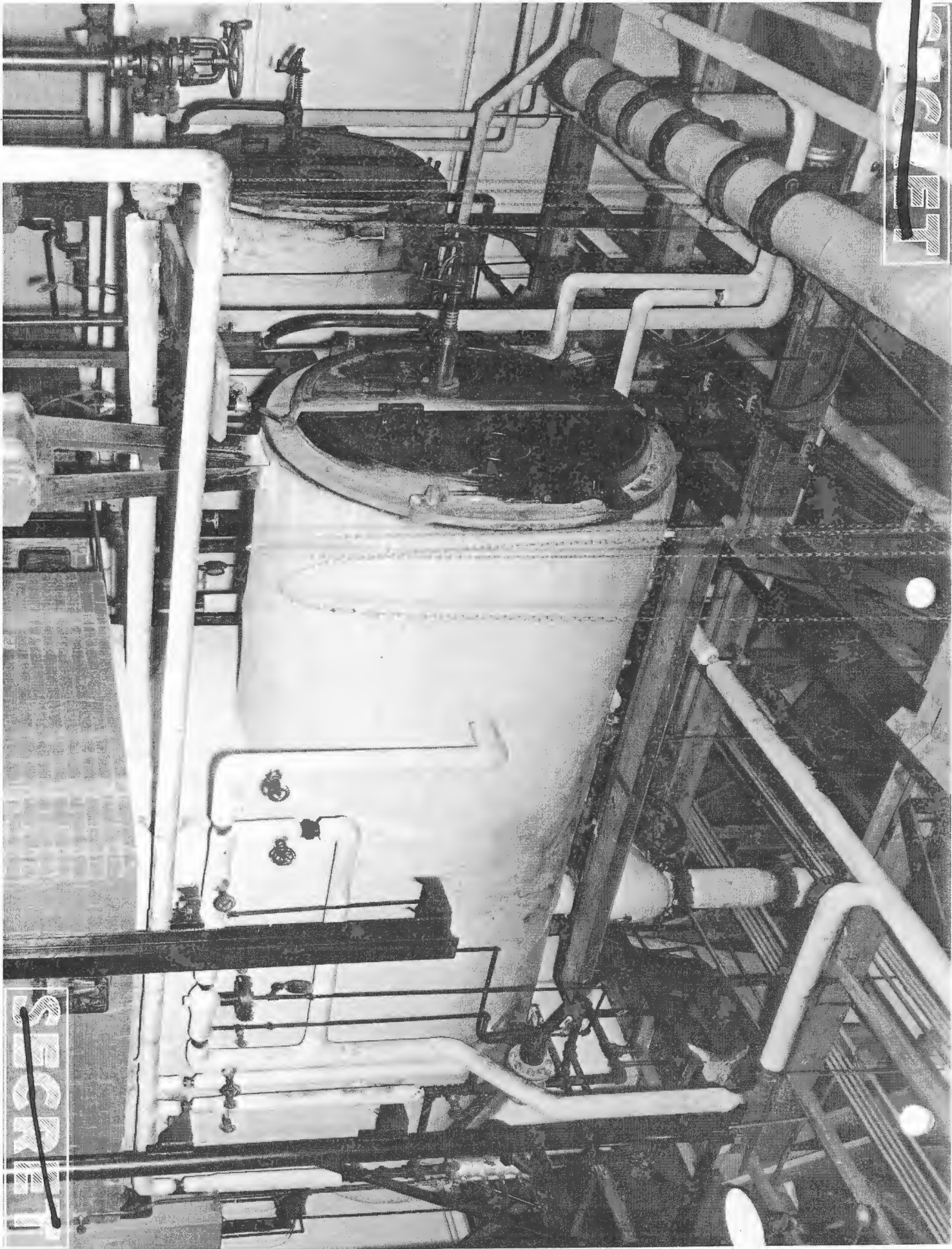

~~SECRET~~

APPENDIX E-96

Expansion Loop in Steam Distribution Line at S Site.

~~SECRET~~



~~SECRET~~

APPENDIX B-97

Interior of Work Room in Casting Building S-24.

~~SECRET~~

~~SECRET~~

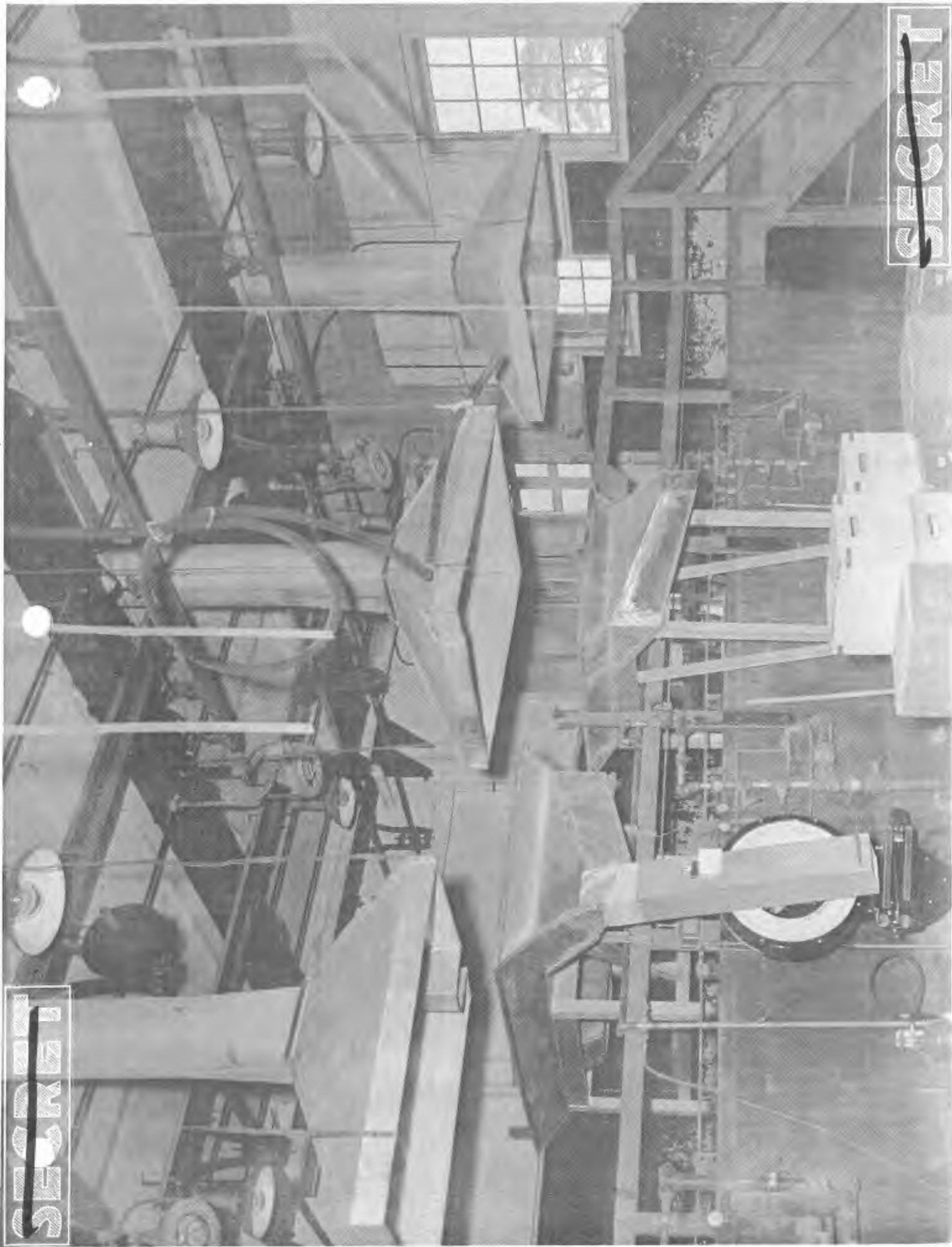

~~SECRET~~

~~SECRET~~

APPENDIX E-98

Scene at DP Site.

~~SECRET~~

~~SECRET~~



~~SECRET~~

~~SECRET~~

APPENDIX E-99

DP Site

~~SECRET~~

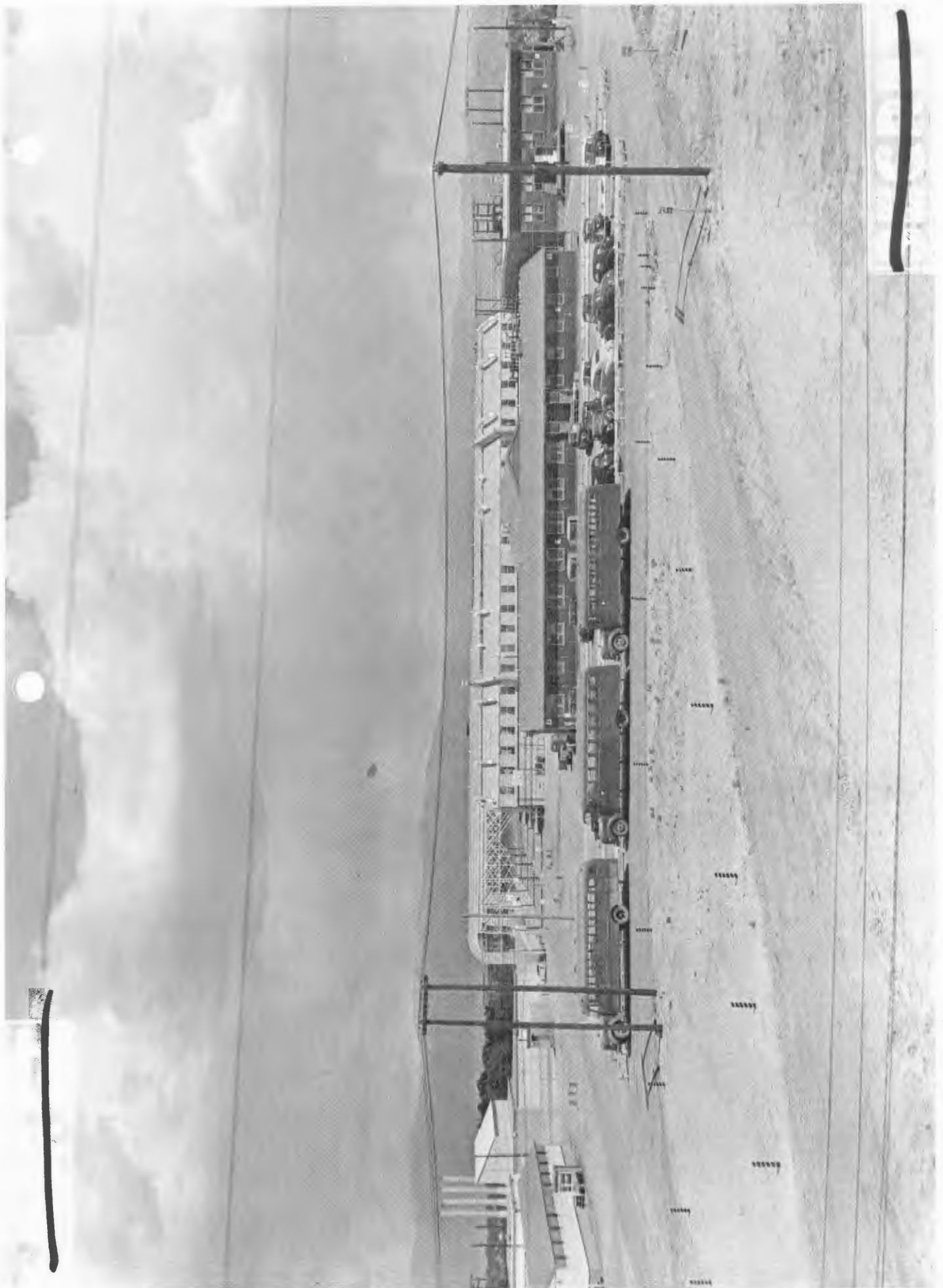

E-99

Appendix F

File Reference

<u>Ref. No.</u>	<u>Item</u>	<u>Par. No.</u>
1	"Preliminary Real Estate Report Jemez Springs Project, Jemez Springs, New Mexico" dated 12 November 1942. Directed by Lt. Col. W. H. Dudley, CE, and written by Mr. Bernie White. A copy of this report is located in the Office of Chief of Engineers, Washington, D. C.	2-3 2-4
2	"Report of Buildings, Jemez Springs, New Mexico" by the U. S. Engineer Office, Albuquerque, New Mexico, dated 13 November 1942. A copy of this report is on file at Post Headquarters, Mail and Records Section, Los Alamos, New Mexico.	2-3 2-4
3	"Preliminary Real Estate Report Los Alamos Project, Los Alamos, New Mexico", dated 21 November 1942 by the Southwestern Division Real Estate Branch. This report is located in the Office of Chief of Engineers, Washington, D. C.	2-3 2-5
4	"Preliminary Real Estate Report Los Alamos Project, Los Alamos, New Mexico" dated 23 November 1942 by the U. S. Engineer Office, Albuquerque District. This report is on file at Post Headquarters, Mail and Records Section, Los Alamos, New Mexico.	2-3 2-5
5	Memorandum of understanding between J. M. Harman, Col., and Frank C. W. Pooler, Regional Forester, Region 3, Forest Service, Albuquerque, New Mexico, dated 22 March 1943. This report is on file at Post Headquarters, Mail and Records Section, Los Alamos, New Mexico.	3-1
6	"Report of Water Supply, Los Alamos Project, Los Alamos, New Mexico" prepared by the U. S. Engineer Office, Albuquerque, New Mexico, and R. C. Ruble, Consulting Engineer, Santa Fe, New Mexico. This report is on file at Post Headquarters, Mail and Records Section, Los Alamos, New Mexico.	5-4 5-26
7	Contract with the Zia Company, 1 April 1946. Contract No. W-17-028-eng-90 (Oakridge). A copy of this contract is on file in the Operations Division, Contract Section, Los Alamos, New Mexico.	6-1 6-2

<u>Ref. No.</u>	<u>Item</u>	<u>Par. No.</u>
8	Circular Letter No. 2398, dated 18 May 1943 from the Chief of Engineers pertaining to procedure for supply. A copy of this letter is filed at Post Headquarters, Mail and Records Section, Los Alamos, New Mexico.	6-9 6-66
9	Complete unofficial record of fatalities was compiled in the Los Alamos Historical Section where it is now on file.	6-15 6-126
10	Statistics of Accident Frequency are on file in the Safety Division, Los Alamos, New Mexico.	6-127
11	Complete file of this Claims Case is on file at Post Headquarters, Mail and Records Section, Los Alamos, New Mexico.	6-15 6-140
12	History of Provisional Engineering Detachment. A copy of this volume is on file in the Historical Section, Los Alamos, New Mexico.	7-1 7-10
13	History of WAC Detachment. A copy of this volume is on file in the Historical Section, Los Alamos, New Mexico.	7-1 7-14